COG'N'PEN

JUNE
1957

CENTRAL HIGH SCHOOL

HORACE

COG

WORDSWORTH

PEPYS

TENNYSON

DRYDEN

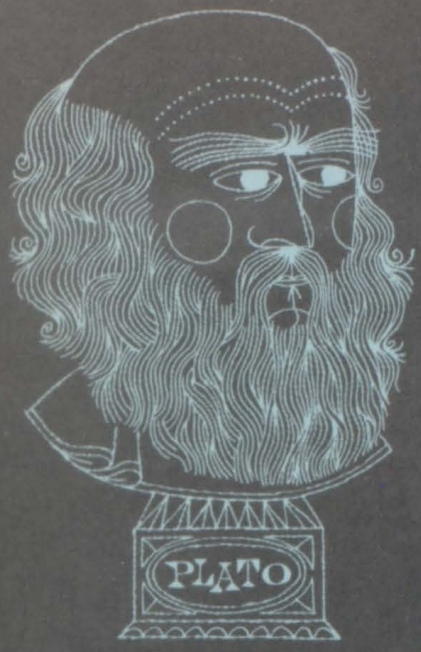

PLATO

THOREAU

CERVANTES

'N' PEN

JUNE 1957

EMERSON

SHAKESPEARE

SHELLEY

CENTRAL HIGH SCHOOL

THE CLASS OF JUNE 1957

presents

COG 'N' PEN

"In sweet music
is such art,
Killing care and
grief of heart."
SHAKESPEARE

CENTRAL HIGH SCHOOL

NEWARK • NEW JERSEY

TABLE OF CONTENTS

TITLE PAGE 1

DEDICATION 3

CLASS ADVISERS 4

ALMA MATER 5

PRINCIPAL 6

ADMINISTRATION 7

SPECIAL ADVISERS 8

FACULTY 9-12

COG 'N' PEN STAFF 13-15

LOOKING TO THE FUTURE 16-17

CLASS OFFICERS 18

SENIOR CLASS 19-47

TOP TEN 48

POPULAR NOTES 49-53

CENTRAL CLUBS 54-56

LOOKING TO THE FUTURE 57

4A HOMEROOMS 58-59

ALL AROUND CENTRAL 60-63

LOOKING TO THE FUTURE 64

ATHLETICS 65-74

ADVERTISERS 75-93

DIRECTORY 94-96

(Drawings and quotations from WQXR Program Guide reproduced with the kind permission of Mr. E. Sanger, Executive Vice President of WQXR)

DEDICATION

"The best laws, though sanctioned by every citizen of the state, will be of no avail unless the young are trained by habit and education in the spirit of the constitution."

ARISTOTLE

We, the Class of June 1957, would like to express our deepest appreciation to you, our parents and teachers, by dedicating our yearbook to you. You have truly given us the guidance and education that are necessary for us to become assets to our community.

We are now able to go out into the world and work to make it a better place for everyone to live in regardless of race, color or creed. You have given us the key to a world of peace, where our motto will be "Love thy neighbor."

We will do our utmost, with the help of God, to fulfill our obligation to mankind and you.

"Music, where soft voices die, Vibrates in the memory."

CLASS ADVISERS

(Moto Perpetuo)

MRS. ETHEL K. ATKIN

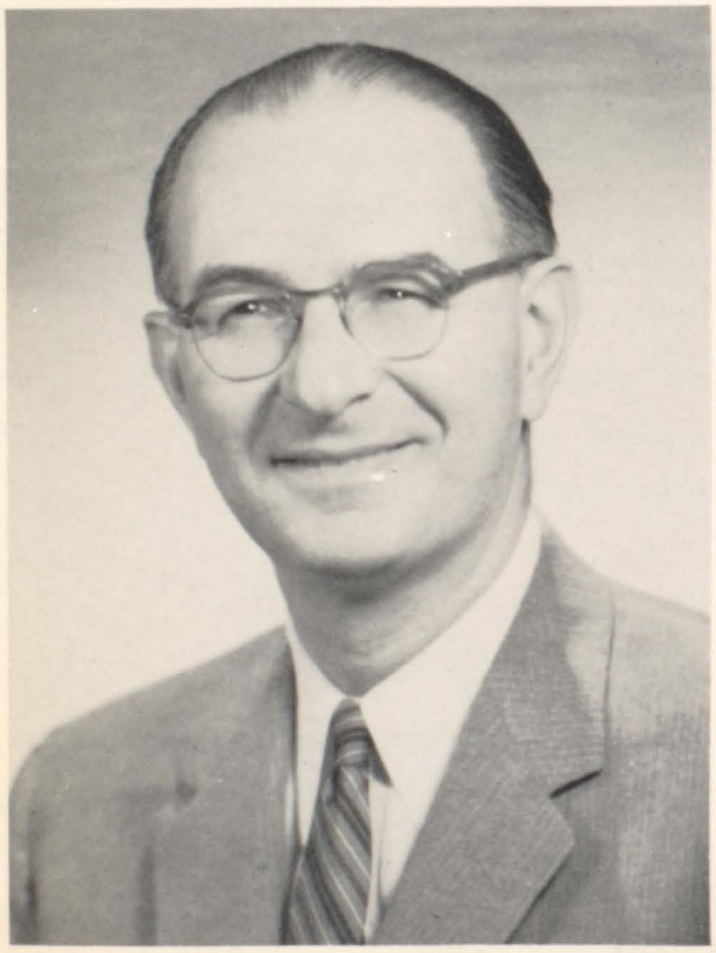

MR. BENJAMIN ESKIN

★ We, the Class of June 1957, wish to express our deepest gratitude and appreciation to our Class Advisers, Mrs. Ethel K. Atkin and Mr. Benjamin Eskin.

★ They have worked unselfishly to make our stay at Central an enjoyable experience.

★ We acknowledge gratefully their interest and guidance. Their able assistance will carry us far on the road to success.

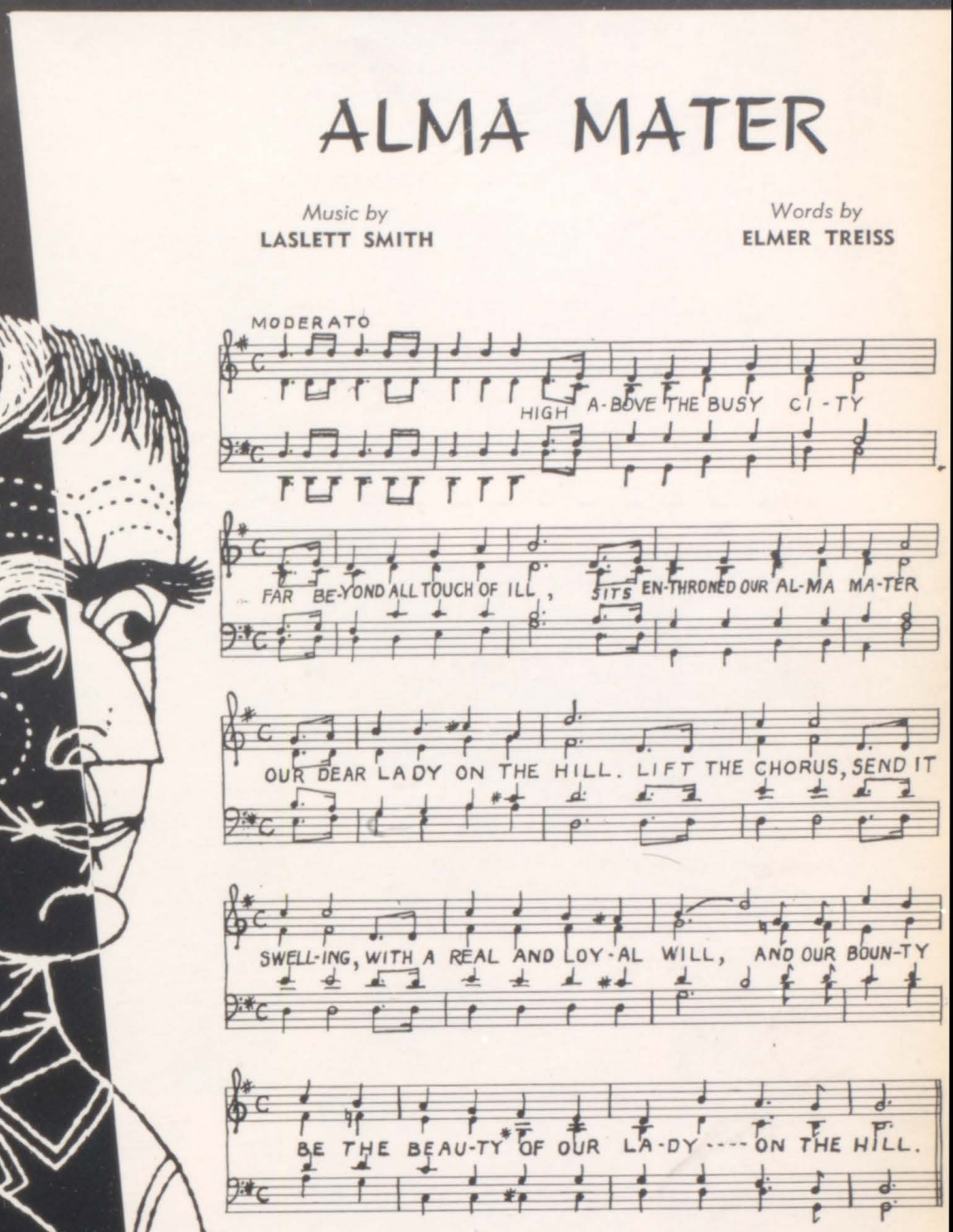

ALMA MATER

Music by
LASLETT SMITH

Words by
ELMER TREISS

MODERATO

HIGH A-BOVE THE BUSY CI-TY

FAR BE-YOND ALL TOUCH OF ILL, SITS EN-THRONED OUR AL-MA MA-TER

OUR DEAR LA-DY ON THE HILL. LIFT THE CHORUS, SEND IT

SWELL-ING, WITH A REAL AND LOY-AL WILL, AND OUR BOUN-TY

BE THE BEAU-TY OF OUR LA-DY ---- ON THE HILL.

**"The Music in
my heart I bore
Long after it
was heard no more."**

"Music must take rank
as the highest of fine arts
as the one which,
more than any other,
ministers to
human welfare."

HERBERT SPENCER

OUR PRINCIPAL
(Capell - meister)

ALBERT D. ANGELL, JR.
Principal

★ I am happy to salute the Class of June 1957. It is especially appropriate and meaningful that I do so in view of the fact that we entered Central at the same time in September, 1954. May I wish for you in the years ahead happiness and success.

Albert D. Angell, Jr.

B. T. TRACHTENBERG
Vice Principal

★ *My best wishes to the Class of June 1957. I sincerely hope that you will find happiness and acquire a feeling of successful living in the years to come.*

B. Trachtenberg

ADMINISTRATION

(Concert - meister)

★ *To the members of the Class of June 1957, I wish success and happiness in the work they have chosen.*

MARGARET DEVONALD
Counselor

LILLIAN K. BARNETT
Dance Decorations

DAVID S. FELDMAN
Advertising

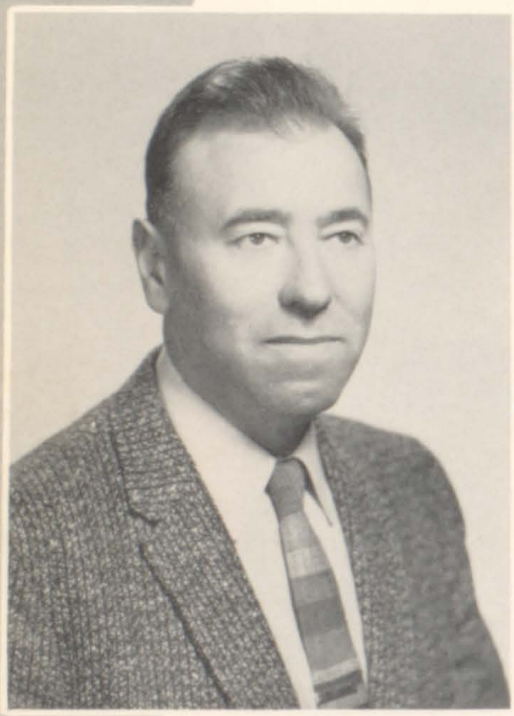

MILTON SCHECHTER
Classbook Design

SPECIAL ADVISERS

MR. SCHECHTER, for his expert guidance in the preparation of our classbook.

MR. FELDMAN, for his efficiency in directing the sale of boosters and advertising.

MRS. BARNETT, for the exquisite decorations at our dances.

MRS. ELAM, for the tempting refreshments at our social.

MISS BOUTILLIER and **MRS. BERNSTEIN,** for their help with graduation speeches and literary material in this book.

MISS McMENAMIN, for her help in preparing the classbook.

MR. BAUER, for his help at rehearsals.

MR. LUNDIE, for handling the musical part of our commencement.

MISS BROWNRIGG, for the lovely and helpful usherettes.

MISSES PALMER, HOUGH and **McMENAMIN,** for their fine counseling during our three years at Central.

FACULTY ★ JUNE 1957

ETHEL K. ATKIN
Secretarial

LILLIAN K. BARNETT
Art

WILLIAM C. BAUER
Chairman, Phys. Ed.

CHARLOTTE BEISSERT
Pianist

IRVING BENEDON
Business

MARIE R. BERNSTEIN
English

VERA H. BEUSMAN
Physical Education

JESSIE W. BOUTILLIER
Chairman, English

HELEN M. BROWNRIGG
Clothing

WILFRED C. CARTER
Technical

FRANKLIN J. CLARK
Music

SYLVIA G. COHN
Secretarial

MICHAEL A. CUOZZO
Social Studies

JOHN A. DEADY
Chairman, Technical

SEWARD DE HART
Technical

MARIO DEL FAVERO
Secretarial

FACULTY

ESTHER A. ELAM
Foods

BENJAMIN ESKIN
Technical

DAVID S. FELDMAN
Business

A. JULIUS FINKELSTEIN
Social Studies

SOLOMON FLEISCHMAN
Physical Education

AARON FRANZBLAU
English

JOSEPH GELLER
Mathematics

AARON GOFF
Science

LOUIS GOLDMAN
English

AGNES S. HAESELER
Nurse

PAUL R. HAESELER
Chairman, Science

PIERCE M. HAMPTON
Science

MARILYN B. HARRIS
Librarian

LOUIS INZEO
Secretarial

JENNIE P. JANULIN
English

NATHAN H. KANTOR
Business

BENJAMIN KATZ
Science

JUNE 1957

EVELYN KEYBIDA
Secretarial

SIDNEY KRUEGER
English

BEATRICE J. LITCH
Mod. Language

ERIC H. LUNDIE
Music

JOSEPHINE MEGARO
Mod. Language

OTTO MELITO
Lab. Asst., Physics

MARCELLA MOONEY
English

BERYL A. PRESSLER
Librarian

JOHN T. PRICE
Technical

JOSEPH RAM
Technical

ROBERT R. REILLY
Physical Education

ROBERT G. RIENZI
Business

GEORGE A. ROBBINS
Mathematics

GLORIA R. ROBERTS
Lab. Asst., Biology

EARL F. ROCK
Chairman, Business

WILLIAM M. ROTHSTEIN
Mathematics

MARY S. RYBKIEWICZ
Social Studies

FACULTY ★ JUNE 1957

EDWARD F. SCARDELLI
Social Studies

MILTON SCHECHTER
Art

VICTOR H. SCHLEICHER
Act'g Chairman
Social Studies

ANTHONY R. SENERCHIA
Chairman, Mod. Languages

JAMES H. SHUMATE
Science

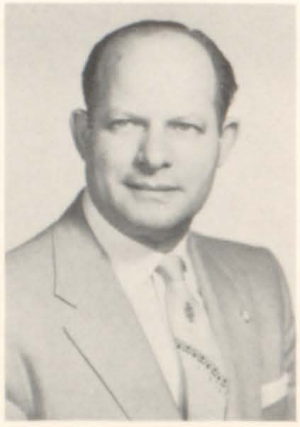

MEYER P. SMITH
Business

ROBERT B. STRAHAN
Technical

ARNOLD STRASSBERG
Act'g Chairman, Math.

JOHN A. THOMAS
Social Studies

LOUISE TRAVELSTED
Social Studies

FRANCIS J. TRUNT
Business

ALAN C. TURNBULL
Technical

ANTHONY J. VELARDO
Technical

NORMA WEISS
Physical Education

HILLY H. WISOT
Physical Education

ANGELA D. ZAZZARA
English

FACULTY NOT PICTURED

LENORE ADUBATO
Music

MARION S. CUNNINGHAM
Secretarial

EMMA J. HOUGH
Physical Education

ANNIE B. KNOWLES
Secretarial

MARY B. McMENAMIN
Secretarial

GRACE E. PALMER
Secretarial

ANNA B. SCHLEGEL
Health

ALICE F. SULLIVAN
English

ELIZABETH C. SULLIVAN
English

MARIE C. SULLIVAN
Lab. Asst., Chemistry

OFFICE STAFF

PALMA CELIANO
SANDRA FLOURNEY
VILMA SAVAGE
ROSE SCHULMAN

MARY BRANDON

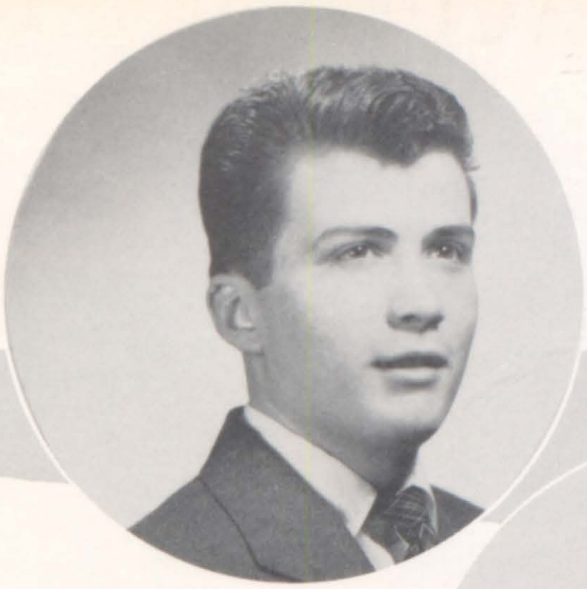

RICHARD OTERO

CO-EDITORS

MARCIA RAIMO

LUELLA WALKER

ALICE SLOAN

COG 'N' PEN EDITORIAL STAFF

ART COMMITTEE

WILLIAM NATALE, *Chairman*

Alvin Clark
John Galante
Robert Martin

SENIOR PICTURES COMMITTEE

MARILYN WILLIAMS, *Chairman*

Irene Calloway
Louise Henderson
Marcia Raimo
Mary Criss
Patty Jean Kellom
Della Roberts
Pansy Stewart

POPULARITY POLL COMMITTEE

RAYMA LA CONTE, *Chairman*

Geraldine Aballo
Mildred Di Muzio
Don Ervelli
Mike Giblin
Richard Strothers
Joan Jacobson
Gerry La Furia
Shirley Little
Robert Murro
Marie Nardone
Marie Pennachio
Laura Pierce
Mary Santora
Carole Schmidt
Shirley Slaten
Henrietta Tribble
Marilyn Williams

CLASSBOOK
EDITORIAL
CLASS
June

QUOTATIONS COMMITTEE

LAURA PIERCE, *Chairman*

Delia Barile
Barbara Conway
Mary Criss
Irene Calloway
Beatrice Dallas
Louise Henderson
Patty Jean Kellom
Angela Rizzitello
Alice Sloan
Alpha Stewart
Pansy Stewart
Marva Wadley
Evelyn Wicker

SPORTS COMMITTEE

MICHAEL KINDLER
Chairman

Alvin Clark
Vincent D'Anton
Charles Edwards
Claude Ellis
Don Ervelli
Ronald Hunter
Carole Schmidt
Luella Walker

INFORMAL PICTURE COMMITTEE

WARNER SCHWAB
Chairman

MIKE GIBLIN
Assistant Chairman

Mary Ann Du Boyce
Ann Fabish
Gladys Golding
Gerolama La Furia
Shirley Little
Robert Murro
Erma Perry
Louise Siano
Margaret Sisbarro

HOMEROOM REPRESENTATIVES

Carolyn Allen
Janette Lowery
William Natale
Irma Reynolds
Alice Sloan
Alpha Stewart
Richard Strothers

COMMITTEES STAFF OF 1957

TYPING COMMITTEE

CAROLYN ALLEN, *Chairman*

Delia Barile
Mary Lou De Filipps
Angela Rizzitello
Louise Siano
Evelyn Wicker
Henrietta Tribble
Alice Towe

ADVERTISING COMMITTEE

MARCIA RAIMO
Chairman

Lillian Clark
Mary Lou De Filipps
Gladys Golding
Angela Rizzitello
Helena Zurawel
Henrietta Tribble

SENIOR INFORMATION COMMITTEE

HENRIETTA TRIBBLE, *Chairman*

Barbara Conway
Nina Freeman
Ella Greene
Patricia Horton
Jearlene Jordan
Patty Jean Kellom
Shirley Little
Ester McKeller
Erma Perry
Alpha Stewart
Alice Towe
Evelyn Wicker

LOOKING TO

Our Responsibilities As Americans

Our full responsibilities as Americans can best be realized through the wholehearted participation of our citizenry in the legislative and judicial processes of democracy.

Because our country is a democracy, we can take an active part in the election of representatives who will stand for our personal, political ideals. This is the distinguishing factor between a democracy and a dictatorship.

In a democracy one can, according to his political viewpoint, vote for whoever he believes will represent his personal ideals and ideas best. In a dictatorship, the candidate is always pre-picked. If you do not vote for him (what other choice have you anyway?) you might become (in the candidate's view, or his party's estimation) an "enemy of the people," consequently risking punishment.

As an example, take the case of Hitler. Running on the Socialist ticket, he established a foothold in the government.

Then he changed the name of his party to the National Socialist German Workers Party, (shortened to Nazis) in an effort to get people to desert the socialists and join with him. As soon as he became dictator, he purged all political opposition including the old socialist party.

In the United States the leading candidates do not try to assassinate each other to gain power. There are no purges or blood baths following an election.

A lot of Americans have died for their beliefs in order to obtain for us those privileges which we take for granted. These political and civil rights are worth holding on to tenaciously. As long as we have these rights why not exercise them to the fullest?

Many of the recently oppressed countries, had been taken over by a dictator because of ignorance on the part of the people. Ignorance—plain unadulterated ignorance—is the most vicious enemy of any real democracy and the strongest ally of a dictatorship.

Is it worth the time and effort to strive for an education? A lot of students leave school with the idea that they have only been marking time there. Nothing could be further from the truth. Labor now offers high wages, thereby luring students from school, but what is the use of being financially secure but unhappy because of limited opportunities for any real advancement? Or what is the point of missing the real satisfaction of finding a worthwhile job, obtained because of your education?

Education ties in with politics and runs parallel with it. Too many people in recently oppressed countries were ignorant. Not stupid, actually, but ignorant. Many uninformed citizens of those nations succumbed to the charm of magnetic orators, and did not or could not analyze their words.

All of your dictators were splendid orators; they had to be because of the weakness of their issues, and had to depend on the mass emotions of the people to sway their opinions by demogoguery in order to drive their doctrines home, no matter how weak they were.

The importance of active participation in our government, cannot be underestimated. After all, our government stands for us and for no one else.

How can an ignorant uninformed public help our country in any way? We need an intelligent, informed, and ambitious citizenry interested in our government to carry on and promulgate our democratic policies.

FRANK GARON

THE FUTURE

The Opportunities of the Future

The opportunities of the future are tremendous. The many fields in which one may choose to spend his working life are far more numerous now than at any other period since the beginning of mankind.

The progress this country has made in the last fifty years is far greater than that which has ever been accomplished before, and we will progress even further in the next fifty years for we have the desire and the basic ingredients to do so. To enable us to carry out these dreams we must have the tools with which to work. These tools are knowledge, force, and persistence. Force and persistence must be used in pressing opportunities to the utmost. Knowledge is obtained mainly by formal education, but a great deal is lost as soon as it is acquired and must be relearned and practically applied in everyday life. To quote from the late Dr. John Dewey, a foremost educator: "We learn to do by doing."

Civic organizations, clubs, unions, and fraternal organizations provide many opportunities for the meeting of men and ideas. By taking an active part in such groups, the citizen has the chance of finding a more lucrative and self-satisfying job with possibilities of advancement. When he has a job that he finds enjoyable he does better work, which puts him in a better position to seek promotion. While he is working he is constantly learning new and different things, not only about his job, but about people in general and the peculiarities of human nature in particular. The individual who keeps himself alert and informed concerning his job and the world about him will discover the importance of educational alertness. There are many opportunities that a wide-awake employee can reach out for when he has trained himself to be aware of them. Then he never has to sit by and watch the other fellow get the breaks and blame his misfortune on bad luck.

Then there is the opportunity to make a successful marriage and establish a family. That opportunity is always available but the *willingness* to take on responsibility is less prevalent. It takes a mature and reasonable person to realize fully the tremendous benefits of married life, at the same time realizing the burdens of great responsibility to the marriage and to society that such a step entails. Through the lives of children one has the chance to enjoy life all over again, and the opportunity to bring them up to be good, strong, and healthy citizens. A good American is responsible for showing them right from wrong and seeing that they have everything possible in order for them to have as good a life as could be hoped for.

These are the opportunities of the future. Do you think that you can make the most of them?

MICHAEL GIBLIN

CLASS OFFICERS

RAYMA LA CONTE
President

VINCENT D'ANTON
Vice President

MARIE NARDONE
Secretary

JOHN GALANTE
Treasurer

Presenting the Class of JUNE '57

"Music and rhythm
find their way
into the
secret places
of the soul."

PLATO

GERALDINE ABALLO

"Deana"

"Her ways are ways of pleasantness,
And her paths are ways of peace."

AMBITION: To get married

CAROLYN ALLEN

"Rusty"

"Morning, evening, noon and night,
She makes the dullest places bright."

AMBITION: Legal Secretary

GLORIA ARMOUR

"Goldie"

"Charming, gay and lots of fun;
Laughs and talks 'til day is done."

AMBITION: Interior Decorator

LUCRETIA AMATO

"Lou"

"Very sweet and shy is she
"A nicer girl will never be."

AMBITION: Receptionist

RAEFORD ARTIS

"Ray"

"Takes life as it comes."

AMBITION: Baseball

NICHOLAS AURIEMMA

"Nick"

"The tree of knowledge in his
garden grows."

AMBITION: Engineer

BARBARA BAILEY

"Babs"

"Just a pal, kind and true,
A loyal classmate, through and through."

AMBITION: Typist

RAMONA BOYER

"Mona"

"Nice to be with, full of fun;
She is liked by everyone."

AMBITION: Secretary.

MARY BRANDON

"Pete"

"Nice and friendly is her style
Both gay and happy all the while."

AMBITION: Stenographer

HERMAN BARNETT

"Herm"

"In all he does, he's sure to succeed."

AMBITION: Machinist

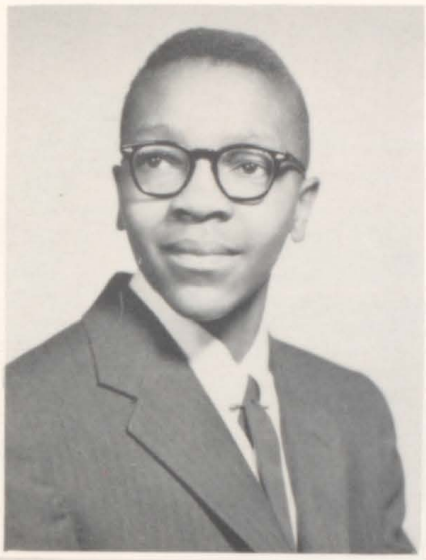

ROBERT BOWERS

"Coogie"

"A fellow with good intentions."

AMBITION: Radar operator for U. S. Army

DELIA BARILE

"Dee"

"Such a sweet and delicate frame
But oh, what power she does contain."

AMBITION: Secretary

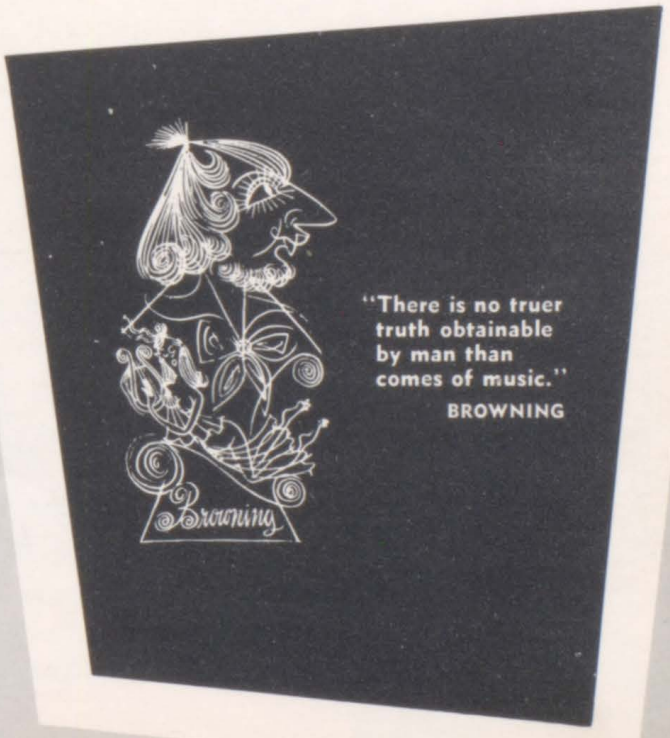

"There is no truer truth obtainable by man than comes of music."

BROWNING

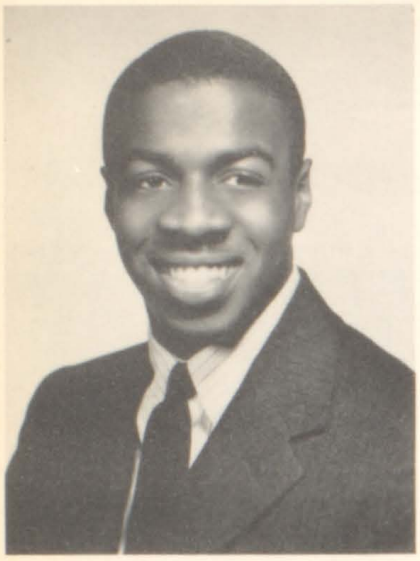

HAROLD BRANT

"Pop"

"Quiet and nice, liked by everyone."

AMBITION: Machinist

JULIETTA BRYDIE

"Julie"

"Dependable as the day is long,
Her mind is masterful and strong."

AMBITION: Elementary School Teacher

JOYCE CAINES

"Joycie"

"She is slim and tall,
And is friendly to us all."

AMBITION: Secretary

SONJA CHROMY

"Baby Doll"

"With a face so sweet and a heart so kind,
A nicer girl is hard to find."

AMBITION: Bookkeeper

IRENE CALLOWAY

"Renie"

"Worry, let it run away
Live a life and live it gay."

AMBITION: Typist

JOSEPH CIAVARRO

"Joe"

"Neither a genius or bore
He has friends galore."

AMBITION: Gym Teacher

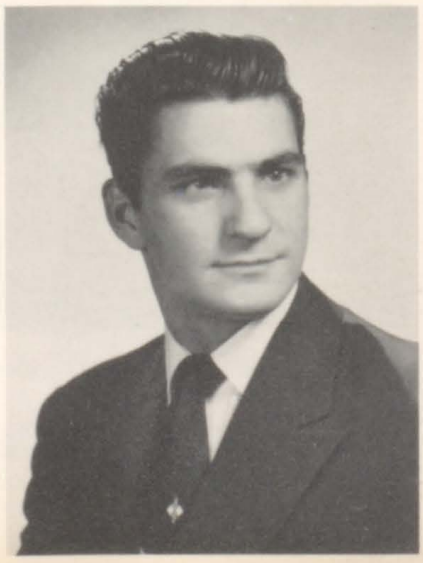

LILLIAN CLARK

"Lil"

"Sincere and true to the very end."

AMBITION: Airline Stewardess

BARBARA CONWAY

"Babby"

"Naturally nice, fancy free
Full of fun is she!"

AMBITION: Stenographer

**"Music alone
with subtle charms
can bind
the wand'ring sense,
and calm
the troubled mind."**

WILLIAM CONGREVE

MARY CRISS

"Crisses"

"A merry lass is she
And never an old maid will she be."

AMBITION: Typist

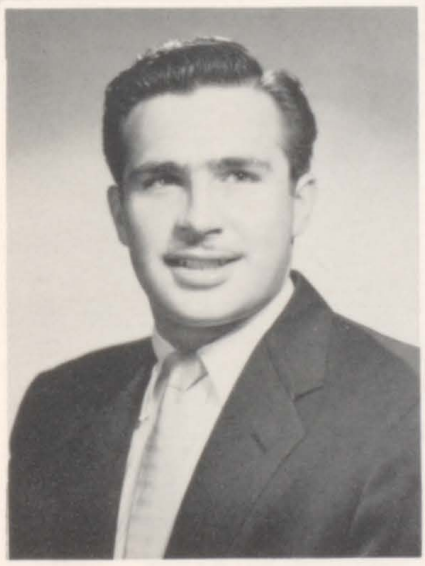

MARIO CICCONE

"Mar"

"He does for the love of doing."

AMBITION: Fireman

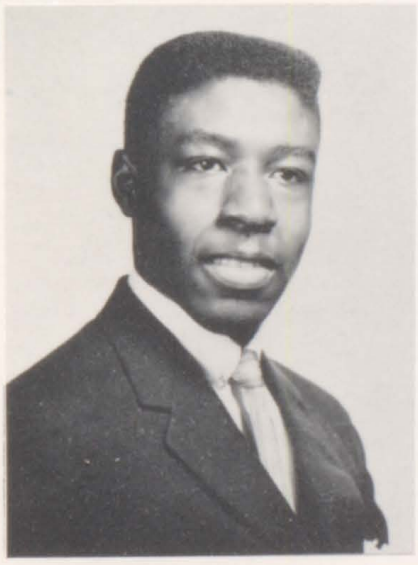

ALVIN CLARK

"Al"

"A pleasant lad in a pleasant way."

AMBITION: Architect

ALONZO CUMBERLANDER

"Ohio"

"He's not too quiet, he's not too shy,
But you'll never find a nicer guy."

AMBITION: Businessman

ROBERT D'AGOSTINO

"Doggie"

"His school days were full of fun
And his work days will be well done."

AMBITION: Mechanic

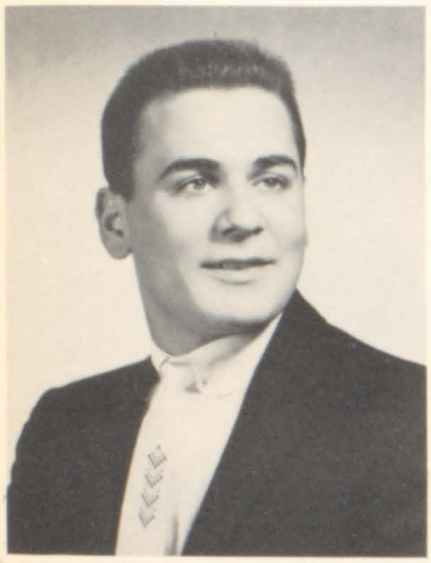

KATHLEEN D'ALESSIO

"Kay"

"Friendship she will never lack."

AMBITION: Nurse

THERESA D'ANGIOLELLA

"Terry"

"Does well the job she's pursuing."

AMBITION: Private Secretary

BEATRICE DALLAS

"Candy"

"She is sophisticated and not too shy
And oh! so easy on the eye."

AMBITION: Clerk

VINCENT D'ANTON

"Vinnie"

"His personality just can't be beat.
Having him around is such a treat."

AMBITION: Machinist

FRANK DAVIDE

"Dave"

"Witty, friendly, and a bubbling personality."

AMBITION: To beat Leonardi in basketball

RALPH DAYKE

"Dikes"

"A happy disposition is his greatest pleasure."

AMBITION: Engineer

MILDRED DI MUZIO

"Millie"

"Always smiling never sad."

AMBITION: Secretary

WILLIAM DONAHUE

"Bill"

"A smile for all."

AMBITION: To graduate

RONALD DIEFERT

"Dief"

"Your every whim is his command."

AMBITION: Draftsman

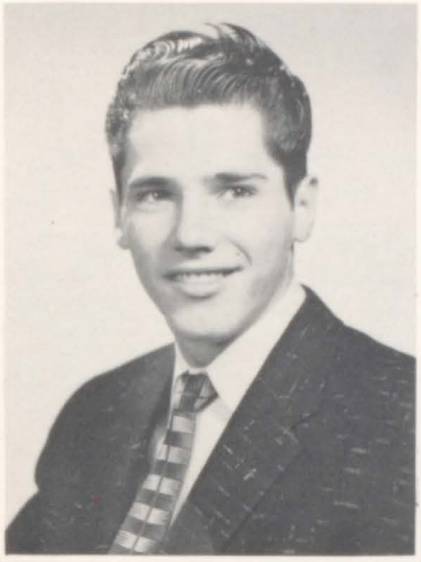

LILLIAN DI GENNARO

"Lil"

"Indispensable to mankind is she."

AMBITION: Typist

MARY LOU DE FILIPPS

"Her bright face makes sunshine in any shady place."

AMBITION: Typist

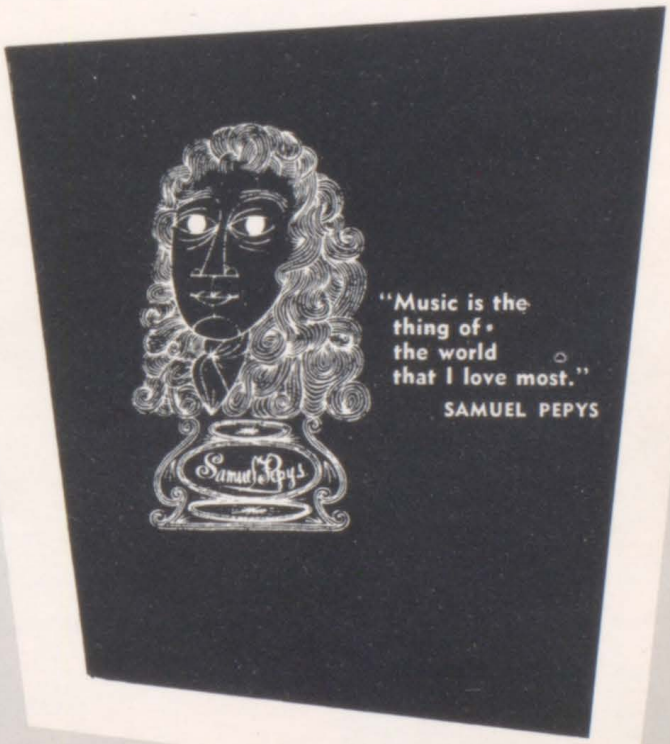

ATHENA DRINIS

"Babe"

"Good qualities in her combined,
She is friendly, courteous and kind."

AMBITION: To get married

MARY ANN DU BOYCE

"Mar"

"Stop! Look! And admire!"

AMBITION: Typist

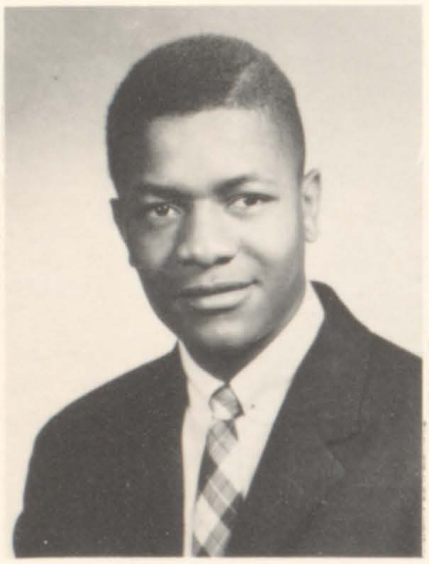

EDWARD EDGERTON

"Edge"

"Smile and be happy
Is his philosophy"

AMBITION: Navy

CHARLES EDWARDS, JR.

"Charlie"

"Charles is quiet, he's also nice,
He's the boy girls look at twice."

AMBITION: Sociologist

BARBARA EDWARDS

"Bobbie"

"Mischievous, gay and very well liked."

AMBITION: Social Worker

JAFARE EDWARDS

"Jake"

"A nicer guy is hard to find."

AMBITION: Machinist

ANN FABISH

"Annie"

"Her charming smile, her winning ways,
Have brought her friends for many days."

AMBITION: Secretary

FRANK FERRARO

"Frankie"

"Were he perfect, we would admire him
more and like him less."

AMBITION: Architect

**"If music be
the food of love,
play on; Give me
excess of it."**

W. SHAKESPEARE

NINA FREEMAN

"Ni"

"Nina is the girl to meet
'For a friend she can't be beat."

AMBITION: Typist

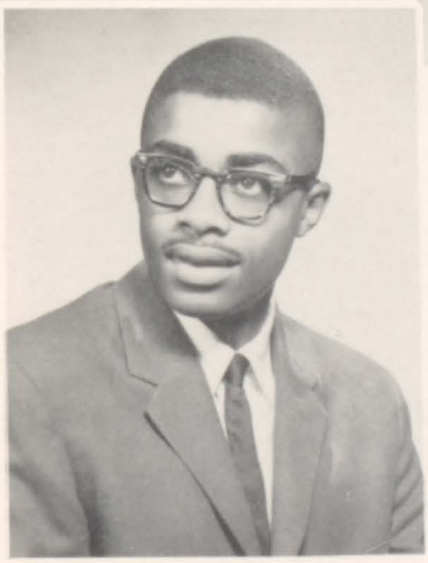

CLAUDE ELLIS, JR.

"Ell"

"A quiet guy of sterling worth
Is more than all the good on earth."

AMBITION: Engineer

DOMINICK ERVELLI

"Don"

"Hard working and good natured."

AMBITION: Machinist

JOHN GALANTE

"Johnny"

"Slim and tall.
Liked by all."

AMBITION: Army Officer

FRANK GARON

"Flyboy"

"He goes his way and does no wrong."

AMBITION: Air Force

MICHAEL GIBLIN

"Mike"

"He'll never neglect his work or pleasure."

AMBITION: Engineer

GLADYS GOLDING

"G. G."

"A little mischief,
A lot of fun."

AMBITION: Accountant

MURIEL GLADDEN

"Princess"

"Always working, never shirking
Along her path success is lurking."

AMBITION: Art Designer

MARIE GRANGER

"Clara"

"A pleasant smile, a pleasant way
A pleasure to be with every day."

AMBITION: Nurse

ELLA GREENE

"Queenie"

"It's nice to be natural
When you're naturally nice."

AMBITION: Secretary

BARBARA GRIZIL

"Bobby"

"Slim and tall
A smile for us all."

AMBITION: Secretary

EDITH HARRIS

"Honey"

"Cute and sweet
A pleasure to meet."

AMBITION: Secretary

ROOSEVELT HAYMON

"Roe"

"Slim and tall
A smile for all."

AMBITION: Army Officer

EDWARD HACKETT

"Eddy Boy"

"Have you seen his dancing style?"

AMBITION: Dancer

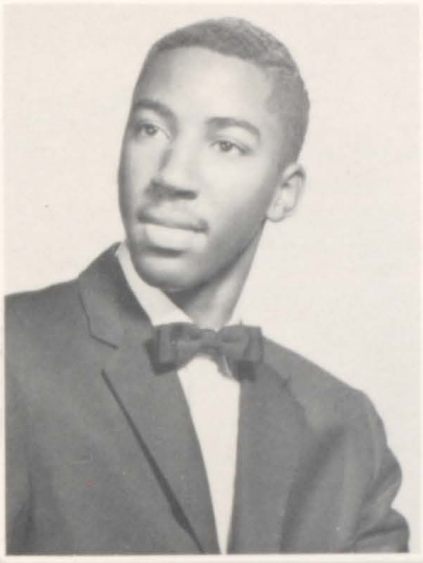

IRA MAE HALL

"Mazie"

"Quiet, but sweet
Ira Mae can't be beat."

AMBITION: Nurse

JOAN GUTHRIE

"Joanie"

"A friend to all,
A foe to none."

AMBITION: To be successful and happy

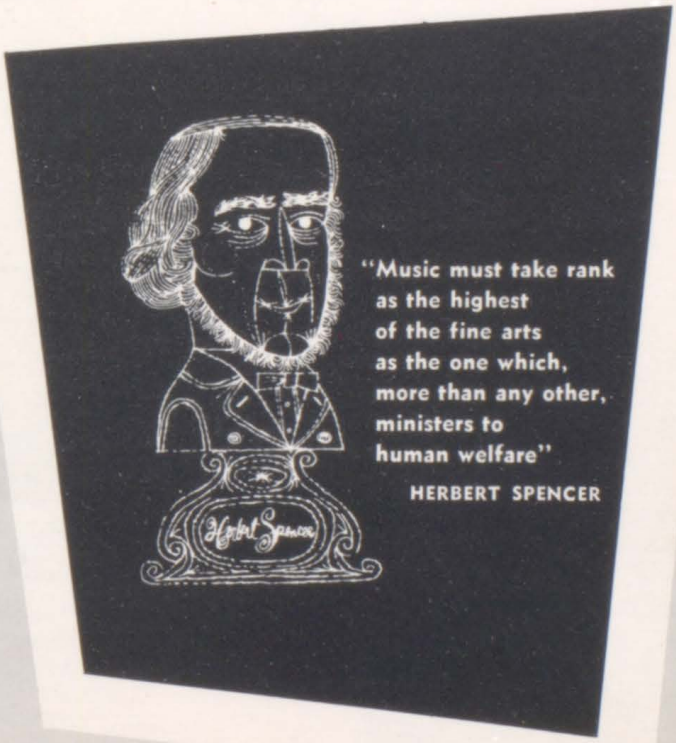

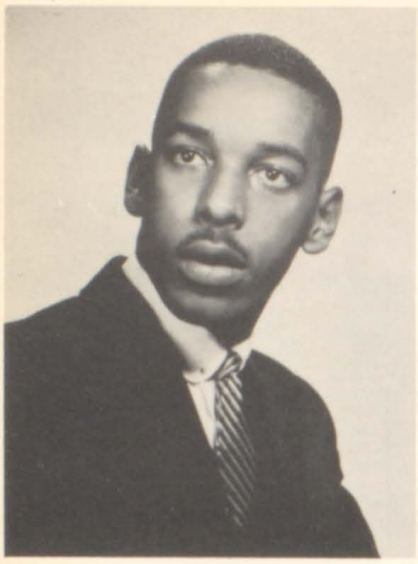

JACK HAZELWOOD

"Big Jack"

"A leader, a gentleman 'tis plain to see,
Yet modest as anyone can be."

AMBITION: Machinist

LOUISE HENDERSON

"Liz"

"A nicer or sweeter girl you will never find,
So always keep Liz in mind."

AMBITION: Beautician

NONA LEE HENSON

"Tiny"

"Pretty smile, and loads of fun."

AMBITION: Secretary

CHARLES HILLMAN

"Charlie"

"A good sport and jolly fellow."

AMBITION: Biology or History Teacher

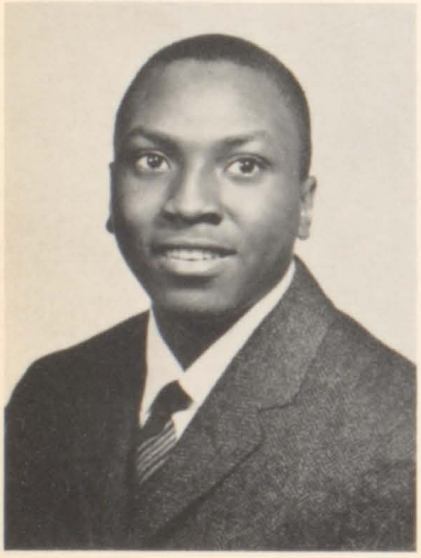

SYLVESTER HODGE

"Dodge"

"He's not rough, he's not tough
He's just determined."

AMBITION: Musician

CAROL MARIE HOELZEL

"Butch"

"She finds the world a merry place."

AMBITION: Bookkeeper

BARBARA HUHN

"Bobbie"

"Not too serious, not too gay
A true friend in every way."

AMBITION: Secretary

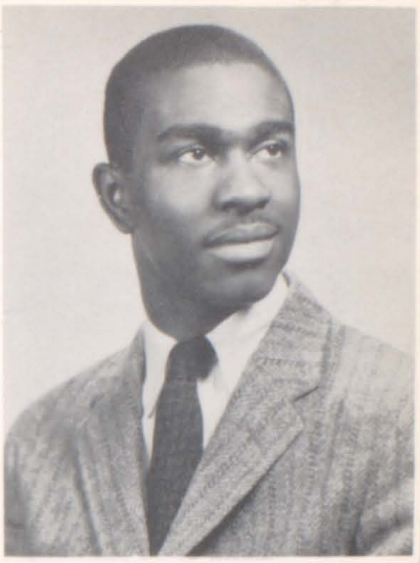

RONALD HUNTER

"Ron"

"Wherever he treads they say you'll find
A trail of broken hearts he's left behind."

AMBITION: Draftsman

"Music is another planet."
ALPHONSE DAUDET

WILLIE HUTSON

"Billy"

"A very good fellow
With a temper quite mellow."

AMBITION: Machinist

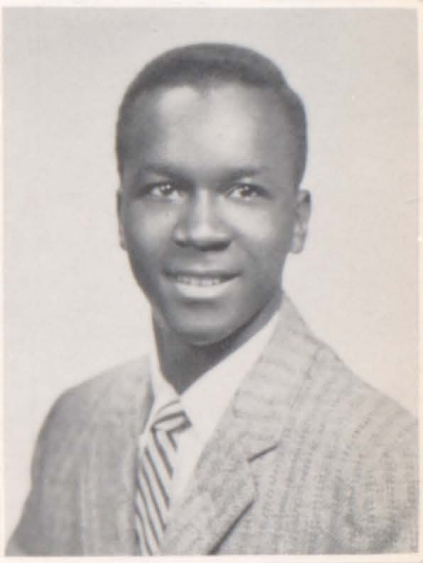

JOHN HOPP

"Hoppy"

"Always ready to have some fun
That's why he's liked by everyone."

AMBITION: Architect

PATRICIA HORTON

"Pat"

"It's a rare person who works both
willingly and well."

AMBITION: Stenographer

HATTIE JACKSON

"Tee Tee"

"Hattie is nice
She makes boys look twice."

AMBITION: Business Woman

JOAN JACOBSON

"Joni"

"Cute and sweet and very neat."

AMBITION: General Office Work

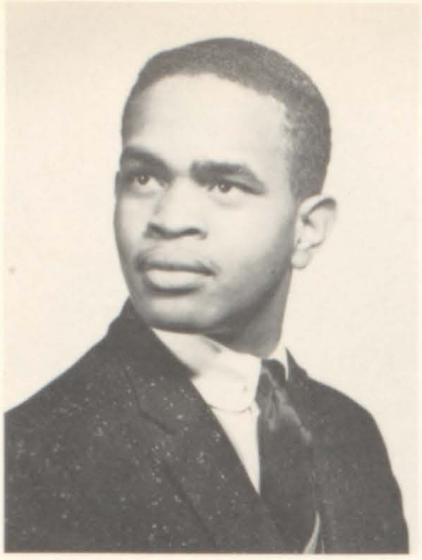

RAMÓN JEFFREY

"Ray"

"Helpful, mannerly, fun to be with."

AMBITION: Businessman

JOHN JOHNSON

"Big John"

"One well liked and full of fun
His days of pleasure are never done."

AMBITION: Machinist

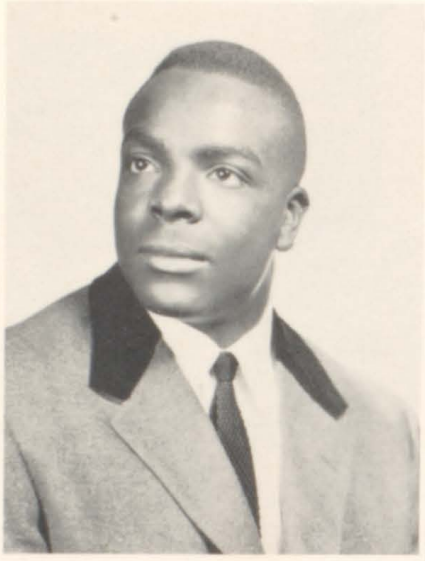

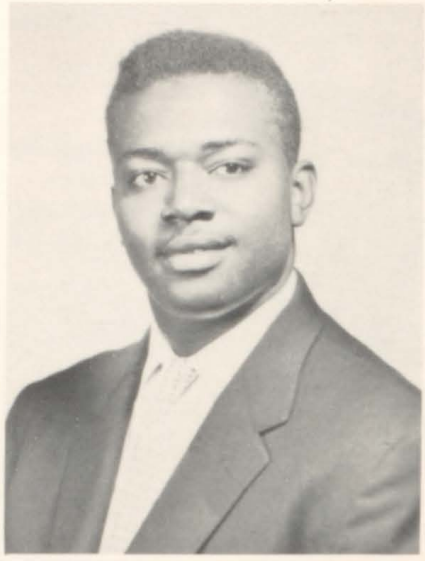

JAMES JENKINS

"Bob"

"In life as in sport he's always game
We know his road will lead to fame."

AMBITION: Teacher

THOMAS JOHNSON

"Tom"

"A happy disposition is his greatest treasure."

AMBITION: Aviator

DENVER JONES

"Dallas"

"To worry little, and study less
Is my idea of happiness."

AMBITION: Typist

JEARLENE JORDAN

"Jerri"

"Neat and sweet.
Knowing her is a treat."

AMBITION: Home Economics Teacher

MICHAEL KINDLER

"Mike"

"Full of fun and mischief too
Doing things he shouldn't do."

AMBITION: Engineer

RAYMA LA CONTE

"Fizzle"

"Cute and pert
And always alert."

AMBITION: To get married

PATTY JEAN KELLOM

"Petti"

"Always jolly and never melancholy."

AMBITION: Clerical Worker

LAWRENCE KELLY

"Larry"

"Good natured as the day is long."

AMBITION: Bookkeeper

LOIS JORDAN

"Lo Lo"

"Witty, lively, full of fun
Friends galore she has won."

AMBITION: Interior Decorator

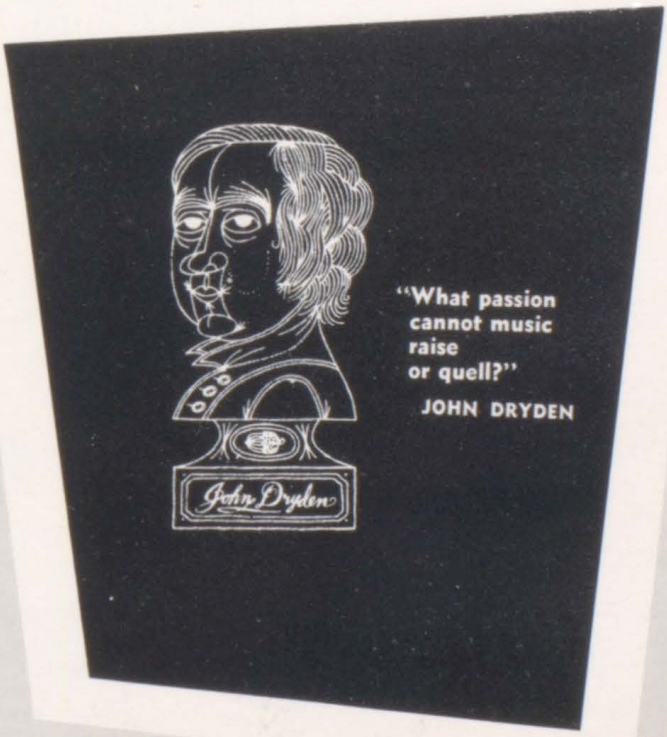

"What passion cannot music raise or quell?"

JOHN DRYDEN

GEROLAMA LA FURIA

"Gerry"

"A nice girl she will always be
Because of her charming personality."

AMBITION: Secretary

LUCILLE LENSKY

"Lu"

"She's short and peppy—carefree too,
Always laughing, seldom blue."

AMBITION: Secretary

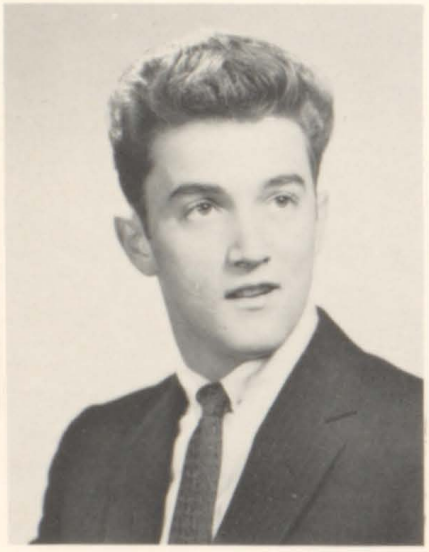

SALVATORE LEONARDI

"Sal"

"A heart that's bright,
A heart that's gay."

AMBITION: Draftsman

TYRONE LOMBARDI

"Red"

"Not too serious, not too gay
Just a friend in every way."

AMBITION: Auto Mechanic

SHIRLEY LITTLE

"Shirlaree"

"Always happy, never sad,
It takes a lot to make her mad."

AMBITION: Secretary

JANETTE LOWERY

"Doll"

"She is a persistent, willing worker,
And is bound to reach her goal."

AMBITION: Surgeon

GWEN MC CLISH

"Bo"

"A friend to anyone who needs a friend."

AMBITION: Housewife

PHILIP MC CONNELL

"Phil"

"Let every man be fully persuaded in his own mind."

AMBITION: Electrician

"Music is Love in search of a word."

SIDNEY LANIER

DOROTHY MC CULLUM

"Dotty"

"No matter what she does, she does it well."

AMBITION: Nurse

ROBERT MARTIN

"Bob"

"He doesn't have much to say. He silently goes his merry way."

AMBITION: Commercial Artist.

JOSEPHINE MAYO

"Josie"

"Friendship she will never lack."

AMBITION: Model

ESTER MC KELLER

"Ginger"

"Nice to be with, full of fun; She is liked by everyone."

AMBITION: Teacher

CASPER MOLEE

"Pee Wee"

"Takes life as it comes."

AMBITION: Accountant

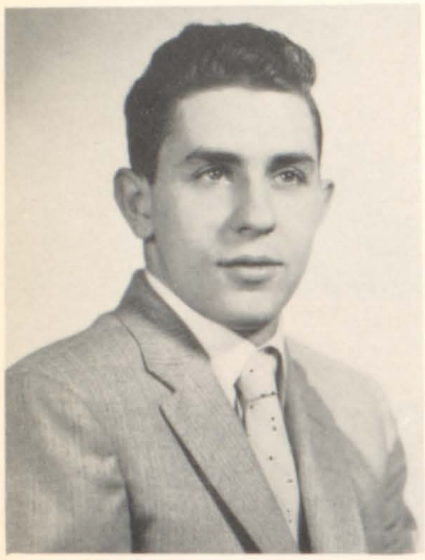

SANDY MONDA

"Full of fun, ask the friends he has won."

AMBITION: Engineer

ELIZABETH MORRIS

"Liz"

"Infinite riches in a small package."

AMBITION: Nurse

JOSEPH MORIN

"Joe"

"A good natured regular fellow."

AMBITION: Radio Technician

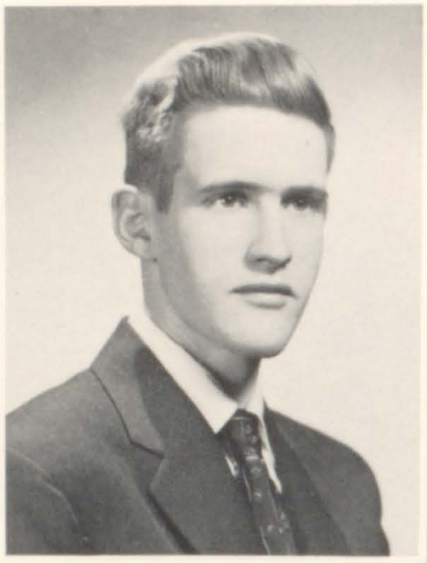

ROBERT MURRO

"Junior"

"A certain simplicity that makes everyone his friend."

AMBITION: Pharmacist

JACQUELINE NARDONE

"Jackie"

"Always laughing and full of fun."

AMBITION: Typist

MARIE NARDONE

"A bright smile and a winning way."

AMBITION: Private Secretary

ALPHONSE OLLIE

"English Al"

"May be quiet now and then."

AMBITION: Draftsman

RICHARD OTERO

"Richie"

"Not too serious, not too gay,
But a jolly good fellow in work and play."

AMBITION: Civil Engineering

RAYMOND NELSON

"Ray"

"His personality, his brains, his happy heart
Are things from which we hate to part."

AMBITION: Accountant

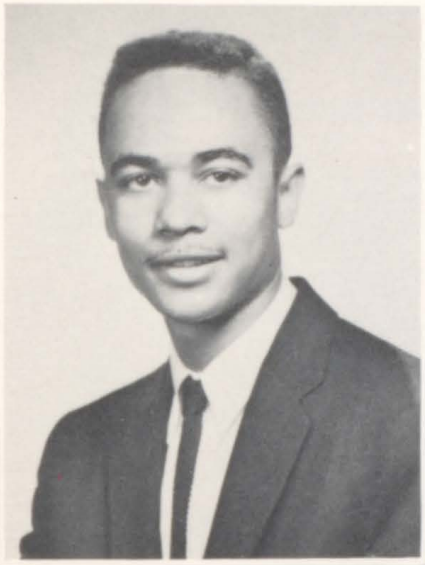

STANLEY NEMEROWICZ

"Stosh"

"Friendly, jolly, always glad;
Laughing gaily, never sad."

AMBITION: Engineer

WILLIAM NATALE

"Bill"

"Laugh and the world laughs with you."

AMBITION: Draftsman

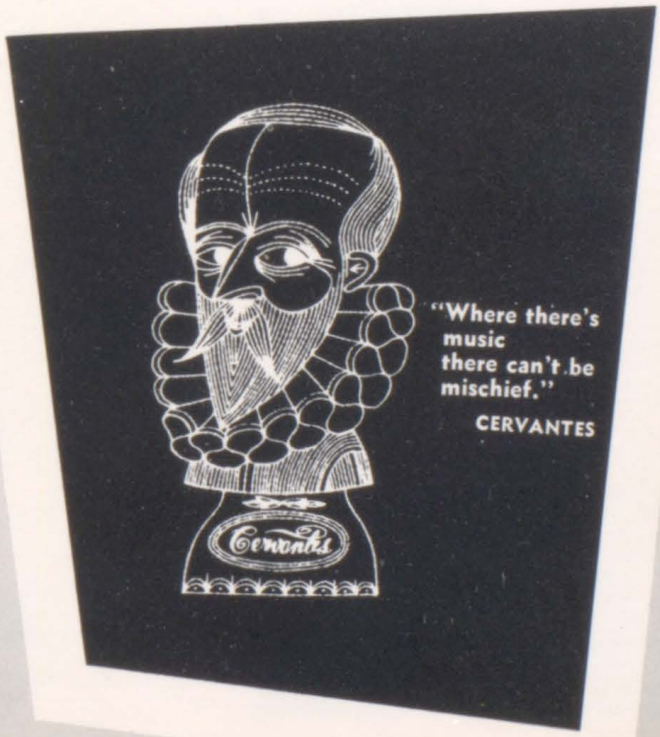

MARY PALERMO

"Ro Ro"

"A true friend, no doubt
Always helping others out."

AMBITION: To get married

ROSE PALUMBO

"Ro Ro"

"A little mischief,
A lot of fun."

AMBITION: Office Work

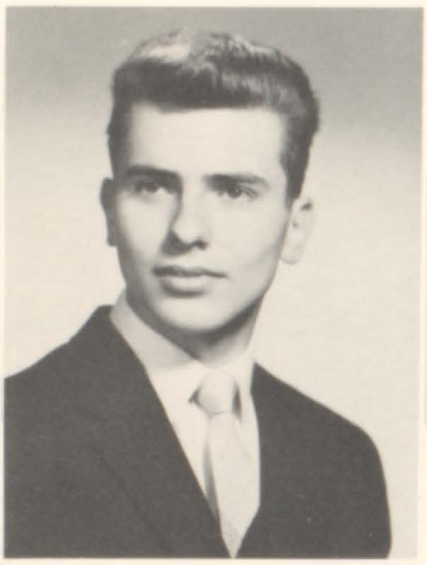

THOMAS PARANZINE

"Tommy"

"A very good fellow
With a temper quite mellow."

AMBITION: Stay Single

MARIE PENNACCHIO

"Rie"

"She's friendly, she's sweet
Full of fun, joy, and quite petite."

AMBITION: Secretary

ERMA MAE PERRY

"Sugar"

"Gentle and refined
Her heart, loving and kind."

AMBITION: Nurse

LUETTA PERRY

"Stine"

"Cute, neat, that's Luetta
She can't be beat."

AMBITION: Nurse

PETER PETROZZINO

"Pete"

"Laugh and the world laughs with you."

AMBITION: Machinist

LAURA PIERCE

"Pie"

"Full of fun, and fancy free."

AMBITION: Clerk-Typist

"Music is the poor man's Parnassus."

R. W. EMERSON

VIRGINIA PILAVAKIS

"Ginny"

"A friend to anyone who needs a friend."

AMBITION: Office Worker

ANTOINETTE PIZZI

"Tony"

"Always ready to have fun,
That's why she's liked by everyone."

AMBITION: Legal Secretary

JOHN PETROZZINO

"Pet"

"A spendthrift of wit and good humor."

AMBITION: Physical Education Teacher

MARCIA RAIMO

"Hollywood"

"A charming girl is she, as surely as she will always be."

AMBITION: Buyer

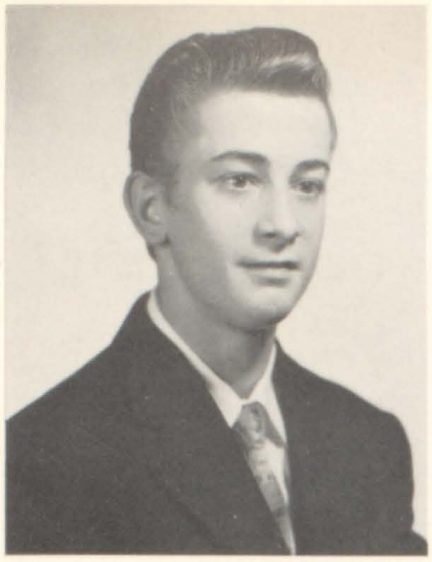

PETE REILLY

"A gentle dignity in voice and manner."

AMBITION: Machinist

ANGELA RIZZITELLO

"Angie"

"Her quiet manner wins your heart."

AMBITION: To Enter Matrimonial State

IRMA REYNOLDS

"Rima"

"Not too fast or slow
She gets where she wants to go."

AMBITION: Clerk Typist

DELLA ROBERTS

"Tunkie"

"Figure is neat
With a personality that can't be beat."

AMBITION: Clerical Worker

CATHERINE ROUSE

"Cat"

"A little mischief,
A lot of fun."

AMBITION: Teacher

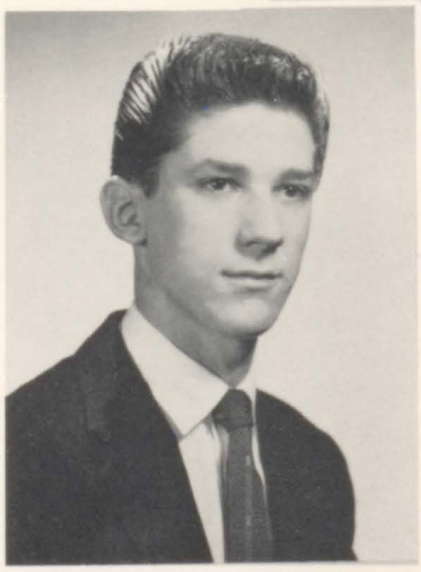

JOSEPH RUBULOTTA

"Rube"

"Pleasant and well liked."

AMBITION: Engineer

CAROLE SCHMIDT

"Irma"

"Many a friendly girl you'll meet,
But never one quite so sweet."

AMBITION: To Get Married

RUTH SCHMIDT

"Ruthie"

"Good things come in packages tall."

AMBITION: Registered Nurse

WARREN RYANES

"Warnie"

"Slow and broken was my pace
But now at last I've won the race."

AMBITION: Technical Engineer

MARY SANTORA

"Mary"

"A pleasant girl with a pleasant way."

AMBITION: To Get Married

WILLIAM RUTLEDGE

"Bill"

"His days of work are never done
His hours of fun are wrapped in one."

AMBITION: Policeman

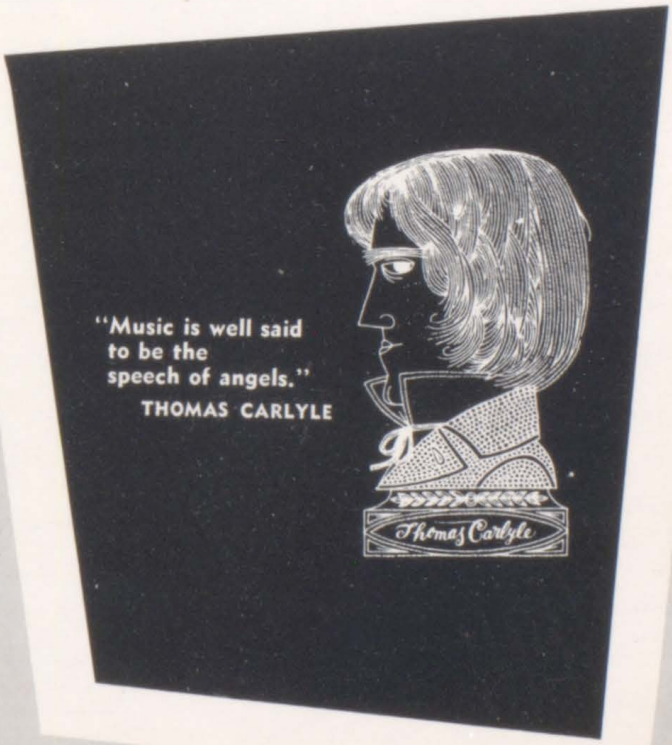

WARNER SCHWAB

"Ward"

"He has a happy-go-lucky air
Doing everything is his flair."

AMBITION: Architect

RICHARD SHRUM

"Red"

"He wears a smile, he has no car,
You can believe he's going far."

AMBITION: Machinist

LOUISE SIANO

"Lu"

"Success will be hers always
'Cause of her will, and brilliant ways."

AMBITION: Business Teacher

MARGARET SISBARRO

"Margie"

"Neat and sweet
One whom you would love to meet."

AMBITION: Private Secretary

JOSEPH SIMONE

"Joe"

"Patient he toils the whole day through
The tasks he cannot do are few."

AMBITION: Engineer

SHIRLEY SLATEN

"Sugar"

"Common sense is most uncommon."

AMBITION: Nurse

CARLETON SMITH

"Carl"

"He always has a pleasant smile."

AMBITION: Plumber

ALPHA STEWART

"Deedy"

"Small in size, big in heart
These are assets to a successful start."

AMBITION: School Teacher

"A man that has a taste of music is like one that has another sense."

JOSEPH ADDISON

PANSY STEWART

"Pam"

"A certain sweetness that makes everyone her friend."

AMBITION: Seamstress

ALICE SLOAN

"Alicia"

"Quite the sophisticate, we all agree
Neat clothes, charming smile, and pleasing personality."

AMBITION: Model

DOLORES SLOANE

"Dee Dee"

"Fresh in youth, lots of fun
That's our Dee Dee all in one."

AMBITION: Registered Nurse

RICHARD STROTHERS

"Dick"

"Agreeable and full of fun."

AMBITION: Business Executive

VICTORIA SWEENEY

"Vicky"

"Quiet, but sweet in her friendly way."

AMBITION: Nurse

KATHERINE THOMAS

"Kathy"

"Her quiet manner wins your heart."

AMBITION: Nurse

GERALDINE THOMPSON

"Gerry"

"Yon maiden, both so sweet and fair
With charming grace and smile so rare."

AMBITION: Seamstress

ALICE TOWE

"Alicia"

"Contented just to succeed."

AMBITION: Office Worker

RUBY THORNE

"Tiny"

"Very little and rather small
Still she made a hit with all."

AMBITION: Registered Nurse

HENRIETTA TRIBBLE

"Midge"

"Very pretty, very wise;
A lovely treat to anyone's eyes."

AMBITION: Stenographer

VIVIAN VAUGHN

"Lynett"

"Ready to work, ready to play;
An all 'round girl in every way."

AMBITION: Career Girl

MAUREEN VERDI

"Reenee"

"Her day's work is never done
Until she's had her full of fun."

AMBITION: To Get Married

MARIE TURNER

"Mariquita"

"She finds the world a merry place."

AMBITION: Teacher for handicapped children

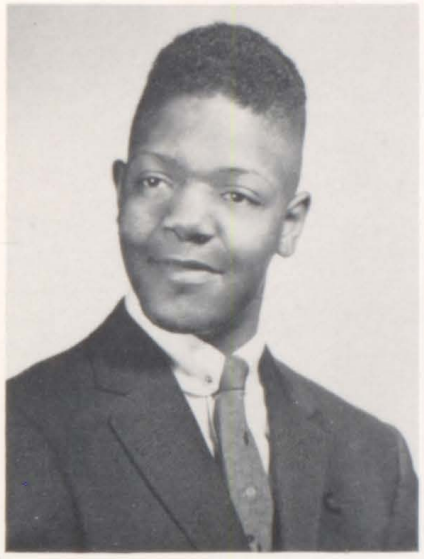

LEON TURNER

"Lon"

"Quiet lad in a quiet way."

AMBITION: Machinist

VIVIAN TURMAN

"Pocohontas"

"Gentle and refined
Her heart loving and kind."

AMBITION: Interior Decorator

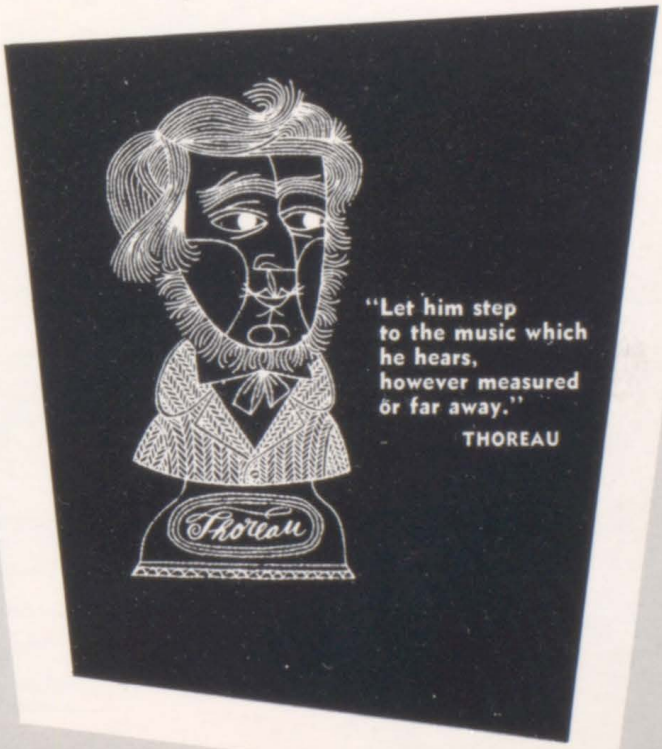

**"Let him step
to the music which
he hears,
however measured
or far away."**

THOREAU

MARVA JEAN WADLEY

"Sweets"

"Short and sweet;
She can't be beat."

AMBITION: Home Economics Teacher

LUELLA WALKER

"Lulu"

"A bright smile and a winning way."

AMBITION: Surgical Nurse

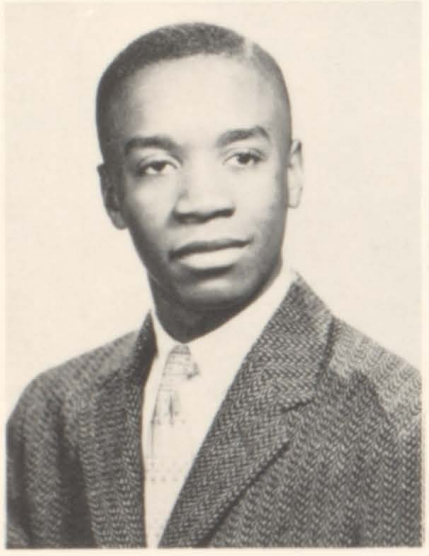

JOEL WASHINGTON

"George"

"Although he hasn't much to say,
He's very nice in his own way."

AMBITION: Businessman

ANNIE WHITE

"Lowe"

"A pleasant girl all the while,
She always has a friendly smile."

AMBITION: Stenographer

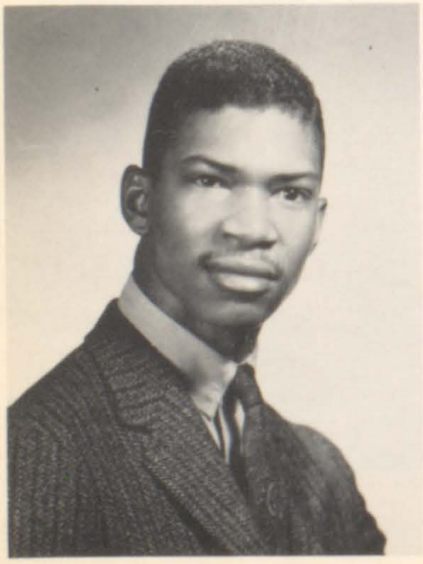

WESTLEY WEAVER

"Wes"

"A handsome lad 'tis plain to see;
Not long a bachelor will he be."

AMBITION: To be a success

EVELYN WICKER

"Evie"

"Her sparkling personality
Will fill you with vitality."

AMBITION: Typist

MARILYN WILLIAMS

"Peaches"

"Nice and friendly is her style
Gay and happy all the while."

AMBITION: Model

HELMUT WOEHRLE

"Woe"

"His cheerful ways are known by all."

AMBITION: Engineer

**"Music . . .
O sweet and
healing
balm of troubles."**

HORACE

CARMIN YANNUZZI

"Yutzi"

"Full of mischief
Kind and friendly to all."

AMBITION: Draftsman

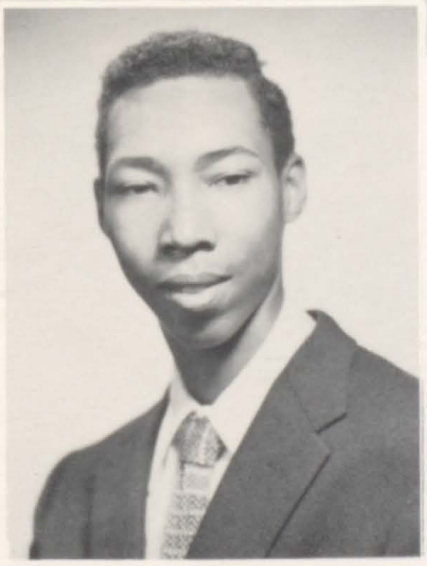

WELDON WILKINS

"Bill"

"He is quiet and sincere."

AMBITION: Pilot

ELLA WILLIAMS

"Sister"

"Friendship she will never lack."

AMBITION: Beautician

HELENA ZURAWEL

"Dolly"

"Always quiet and refined
With no worries on her mind."

AMBITION: To Get Married

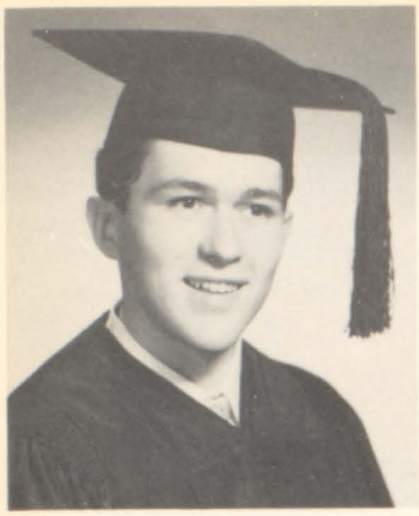

1. JOSEPH SIMONE

2. RICHARD OTERO

3. ANGELA RIZZITELLO

DOMINANT CHORDS

★

(Top Ten Majors)

4. HELMUT WOEHRLE

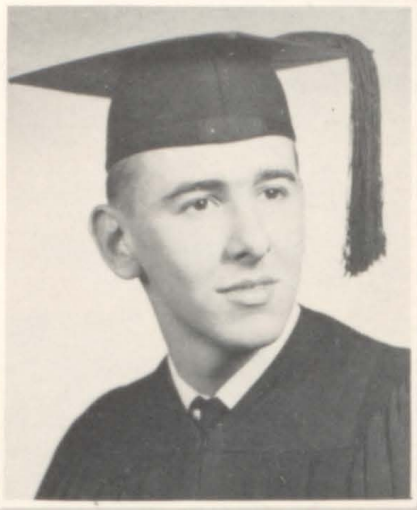

5. STANLEY NEMEROWICZ

6. ANN FABISH

7. SHIRLEY LITTLE

8. JOAN GUTHRIE

9. JANETTE LOWERY

10. DOROTHY MC CULLUM

MOST LIKELY TO SUCCEED

SHIRLEY LITTLE • HERMAN BARNETT

NOISIEST

ELIZABETH MORRIS • EDWARD EDGERTON

POPULAR NOTES

(Chord Dominants)

CUTEST

VIVIAN TURMAN • CHARLES HILLMAN

MOST BASHFUL

SHIRLEY SLATEN • CLAUDE ELLIS

LAZIEST

CHARLES EDWARDS
LOIS JORDAN

MOST SOPHISTICATED

JACK HAZELWOOD • MARILYN WILLIAMS

BEST PERSONALITY

THOMAS JOHNSON • MARY BRANDON

POPULAR

CLASS BABIES

ALPHA STEWART • WILLIE HUTSON

MOST RESPECTED

JEARLENE JORDAN • RAYMOND NELSON

DID MOST FOR CLASS

BARBARA EDWARDS
ALVIN CLARK

CLASS CLOWNS

RAYMOND JEFFREY • GWENDOLYN McCLISH

BEST DANCERS

MARCIA RAIMO • EDWARD HACKETT

NOTES

BEST MIXERS

JAFARE EDWARDS • LUELLA WALKER

BIGGEST FLIRTS

RONALD HUNTER • ALICE SLOAN

MOST STUDIOUS

ESTER McKELLER
SYLVESTER HODGE

BEST ATHLETES

HATTIE JACKSON • JAMES JENKINS

BEST SMILES

WARREN RYANES
LAURA PIERCE

POPULAR

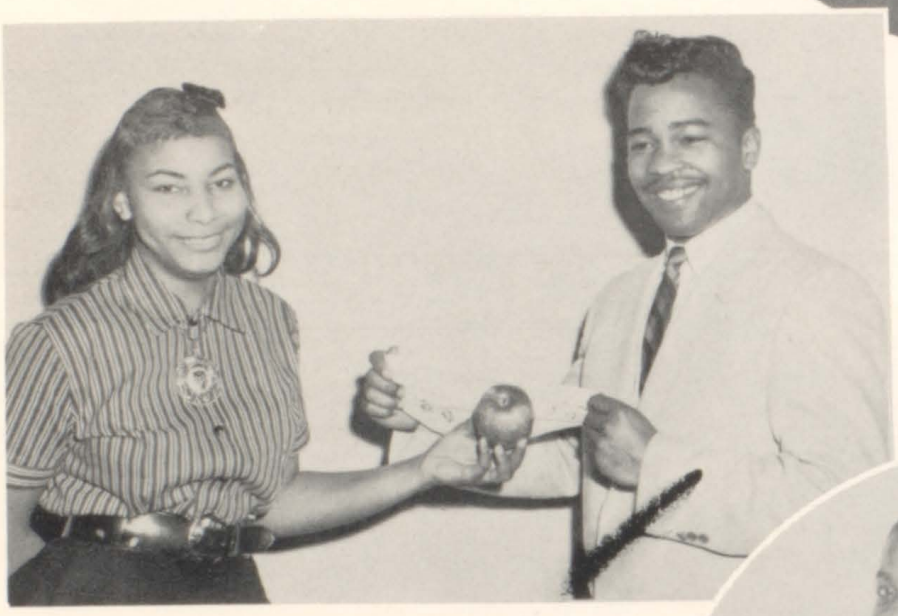

APPLE POLISHERS

JANETTE LOWERY • ALONZO CUMBERLANDER

CLASS DREAMERS

HAROLD BRANT • MARVA WADLEY

BEST LOOKING

HENRIETTA TRIBBLE
WESTLEY WEAVER

BEST ALL AROUND

CAROLYN ALLEN
RICHARD STROTHERS

MOST POPULAR

ROOSEVELT HAYMON • ALPHA STEWART

NOTES

CLASS CUTTERS

ROBERT BOWERS • NINA FREEMAN
(OFFICER PAT HENNESSEY)

BEST DRESSERS

GLORIA ARMOUR • JOEL WASHINGTON

WITTIEST

DENVER JONES

Dominants)

CENTRAL

ITALIAN HONOR SOCIETY
BEATRICE J. LITCH
Adviser

PHOTOPLAY CLUB
BERYL PRESSLER
Adviser

ORCHESTRA
FRANKLIN J. CLARK
Adviser

SPANISH CLUB **JOSEPHINE MEGARO,** *Adviser*

COMMUNITY SERVICE CLUB
MICHAEL A. CUOZZO
Adviser

TANGENT STAFF **LOUIS GOLDMAN,** *Adviser*

H. S. CLUBS

USHERS
HELEN BROWNRIGG
Adviser

STUDENT COUNCIL
NATHAN KANTOR
Adviser

LIBRARY CLUB
BERYL PRESSLER
Adviser

NATIONAL HONOR SOCIETY
BEATRICE J. LITCH
ROBERT STRAHAN
Advisers

DECORATING CLUB
LILLIAN K. BARNETT
Adviser

BAND
FRANKLIN J. CLARK
Adviser

CENTRAL H. S. CLUBS

BOYS AND GIRLS HALL PATROL
MICHAEL A. CUOZZO, *Adviser*
NORMA WEISS GEORGE ROBBINS
Associate Advisers

ENGLISH HONOR SOCIETY
JESSIE W. BOUTILLIER
Adviser

DANCE BAND
FRANKLIN J. CLARK
Adviser

EUTERPEAN CLUB
ERIC H. LUNDIE
Adviser

GIRLS GLEE CLUB
LENORE ADUBATO
Adviser

CHORISTERS
ERIC H. LUNDIE
Adviser

LOOKING TO THE FUTURE

The Importance of the Technically Trained in Industry

The common layman of today is basically more intelligent than his predecessor of twenty-five years ago, but no matter how smart he is or ever will be, all of his knowledge is in a general vein and not specific. While the general public has become better informed, industry has been advertising its lack of specialists, and its need of specifically trained manpower to operate its even more complex equipment. To alleviate this condition, men are trained to do specialized types of work which provide many opportunities for people who are technically inclined and have the proper academic background.

Today, every major industry revolves around the technician. He is, to industry, what the specialist is to the medical world. Most progress in research and science depends upon him, for it is he, and not the average worker, who discovers new and improved ideas and methods.

Leaders of industry have not been slow to recognize the value of research. They no longer depend on the individual inventor but are everywhere establishing laboratories to develop new methods, to improve old ones, and to lower manufacturing costs. To advance engineering research, more than a score of engineering colleges have established experimental stations employing men on a full-or part-time basis to carry on investigation and research.

Modern machines which are used in big business must produce high precision quality as well as quantity. The person who is called upon to operate these complex machines must have at least a basic understanding of the functions of the machine. Of course, a machine of such sensitivity is subject to breakdown. Here is where the technician steps in. His job is to service and keep the machine in good working condition.

Where once big business used to promote the white collar worker to the sales field, it now picks the technician to do the selling. With his broad knowledge of the manufacturing end of the business, and his understanding of a potential buyer's specifications, he can intelligently discuss and conclude business deals. He knows whether or not his company is capable of manufacturing the goods for which the customer is asking.

These are a few important aspects of industry in which a technician is considered a person of some significance.

STANLEY NEMEROWICZ

217

MR. SOLOMON FLEISCHMAN

ALICE SLOAN—*Homeroom Delegate*

218

MRS. MARIE C. SULLIVAN

JANETTE LOWERY—*Homeroom Delegate*

305

MRS. ESTHER A. ELAM

CAROLYN ALLEN—*Homeroom Delegate*

312

MR. BENJAMIN ESKIN

WILLIAM NATALE—*Homeroom Delegate*

313

MR. JOSEPH RAM

RICHARD STROTHERS—*Homeroom Delegate*

4A HOMEROOMS

★

(Accopiato)

★

CLASS OF JUNE '57

315

MR. WILFRED C. CARTER

ALPHA STEWART—*Homeroom Delegate*

412

MR. ROBERT G. RIENZI

IRMA REYNOLDS —*Homeroom Delegate*

THE BIG TOP
3A Dance

3A OFFICERS
Vincent D'Anton John Galante
Carolyn Allen Marcia Raimo

OH BOY! EVERYONE IS IN STEP

DANCE WITH ME EDDIE? ALLRIGHT BABY

AGILE FINGERS ON THE IVORIES

MUTUAL ADMIRATION SOCIETY

THEY COULD HAVE DANCED ALL NIGHT

OFFICERS AND ADVISERS

WE WERE HONORED

AND SO WE DANCED

"CRY ME A RIVER"

THAT LATIN AMERICAN BEAT

4B • 4A SOCIAL

NO TIME LIKE MEAL TIME

DOWN MEXICO WAY

IT CAN'T BE THAT BAD

HEY! WATCH THE BIRDIE

SHALL WE DANCE?

BEAUTIFUL MUSIC

EVERYONE IS GAY

HELP YOURSELF THERE'S PLENTY MORE WHERE THAT CAME FROM

DON'T BLAME ELVIS II FOR SHAKING HIS PELVIS

THE MAN WITH THE GOLDEN ARM?

LETS SEE ALL 32!

BLOW MAN BLOW!

SOFT, SWEET AND LOVELY

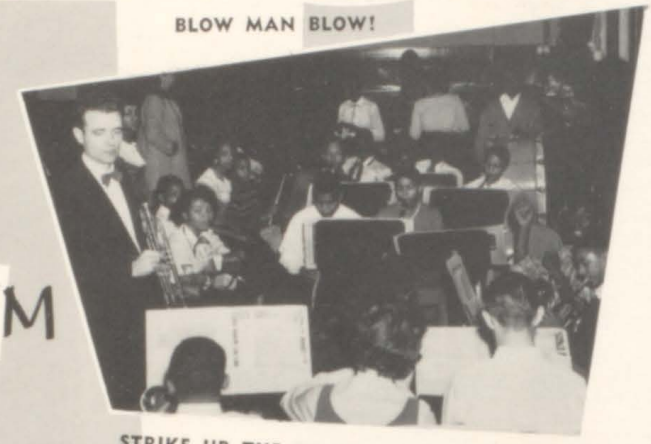

STRIKE UP THE BAND

CHRISTMAS PROGRAM

BE BOP SANTA FROM THE COOL NORTH POLE

SOMEBODY GOOFED!

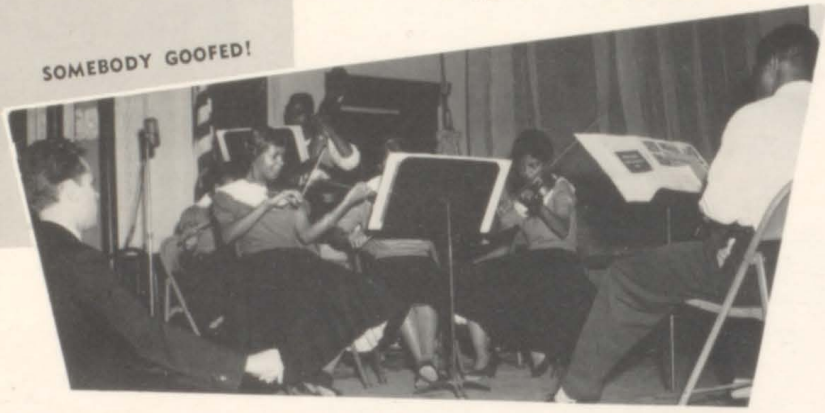

"NEXT ON THE PROGRAM WE SHALL HAVE . . ."

THE COMBINED TALENTS OF THE CHORISTERS AND THE GIRLS GLEE CLUB

SO THEY SANG AND SANG AND SANG

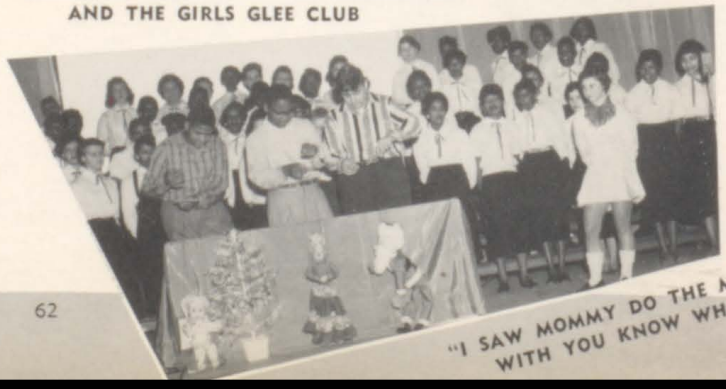

"I SAW MOMMY DO THE MAMBO WITH YOU KNOW WHO."

ALL AROUND CENTRAL

THIS, MY STUDENTS IS A GLOBE

I WANT TO JOIN! I WANT TO JOIN!

WE DO THE WORK AND THE TEACHERS GET THE MONEY

BE SURE YOUR EQUATIONS ARE RIGHT

"UNCLE SAM WANTS YOU!"

FUTURE GALILEOS

MAKE THOSE CORRECTIONS AND I'LL GRADE YOUR DRAWING

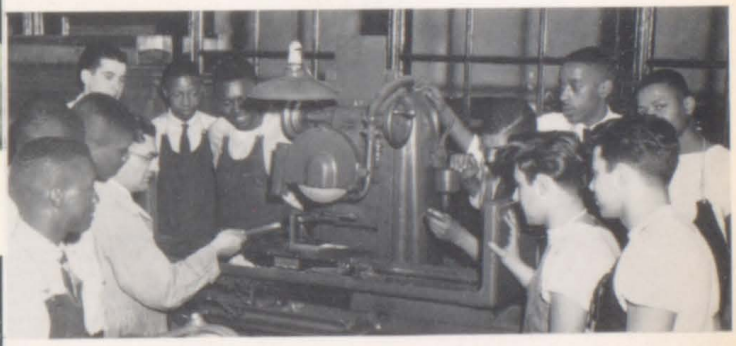

STRATEGIC OPERATION

WHAT'S FUNNY ABOUT MATHEMATICS?

NOW WE'LL HAVE A MOMENT OF MEDITATION
BEFORE THE FINAL EXAM

LOOKING TO THE FUTURE

Job Opportunities in the Commercial Field

There are many opportunities in the world today for students trained in the business field. All that the student needs is an opportunity for experience.

One who would enter upon a business career with reasonable assurance of success must have acquired essential skills, and possess an understanding of business principles.

For your business life to be successful, you must choose your own career, not something your parents have always wanted for you. You should have an objective to strive for, and as you grow your experience will expand.

Here at Central we have had available to us a wide variety of courses in skilled business subjects, ranging from Junior Business Training through Secretarial Practice to Accounting. There are innumerable opportunities in the business world as it stands today.

The working conditions and financial rewards that come with a career in the business world vary from position to position. Generally speaking, office work is clean, comfortable, and pleasant. In the Newark area the pay scale for workers in the business field ranges from the beginning clerk's stipend of approximately $45 a week to the fee of the most highly paid court stenographer whose technical skill is rewarded at the rate of $5 per hour.

To the conscientious and carefully trained graduate, the manifold opportunities in a career in the commercial and business fields present a stimulating challenge. The social and economic rewards are there for our asking.

DELIA BARILE AND MARY BRANDON

ATHLETICS

variations on a theme

CENTRAL IN ACTION

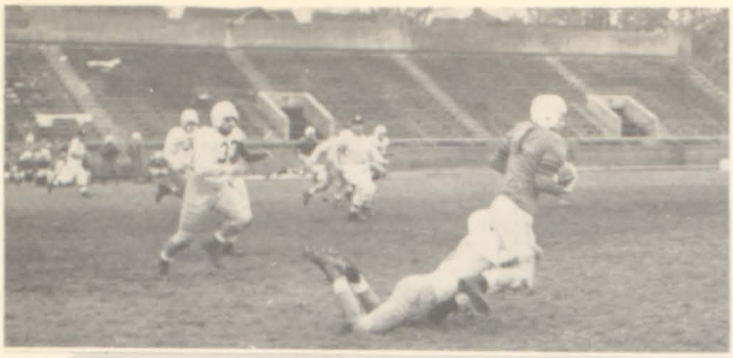

CIAVARRO PULLS DOWN JEFFERSON BALL-CARRIER

CAPTAINS MIKE KINDLER AND PAT FAZZINI WITH COACH HILLY WISOT

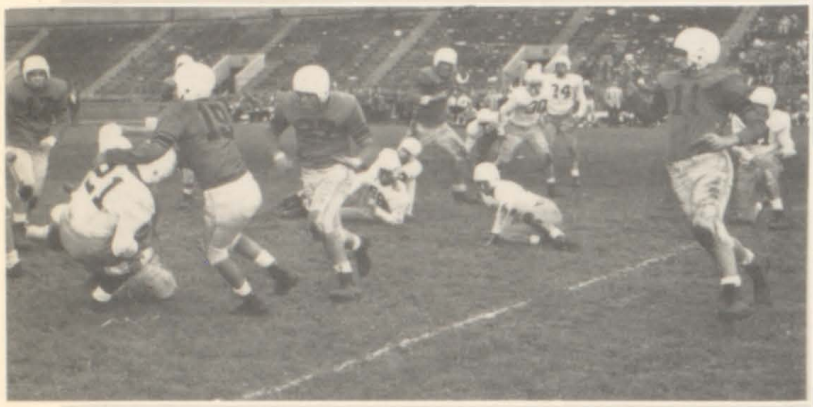

FAZZINI THROWN HARD AT THE LINE

COACH WISOT GIVING CIAVARRO LAST MINUTE INSTRUCTIONS

HOLD THAT LINE, CENTRAL!

JOE CIAVARRO

Joe, our agile quarterback and a superb defensive player, working from the T formation, thrilled everyone with his long passes and quick ball handling.

MIKE KINDLER

Mike Kindler, well-built right tackle, gained a position on the All-City team. He was a good blocker both on the line and down field. On defense he made many tackles from his linebacker position and ran 75 yards for a touchdown with an intercepted pass against Weequahic.

ALONZO CUMBERLANDER

Alonzo, a transfer from Columbus, Ohio, amazed the crowds with his spectacular long runs which resulted in four touchdowns. His low tackles from defensive position were very accurately performed.

FRANK DAVIDE

Frank, a rugged end, proved a good receiver, scoring three touchdowns and an extra point, besides numerous catches which set up later scores. His switch from halfback proved successful, as he blocked very well on the line.

VINCENT D'ANTON

Vinnie, our guard, was fast and hard-hitting. A three-year veteran, he was especially effective in pulling out of the line on trap plays. He was active throughout the season despite an injured ankle.

JAMES JENKINS

Jim, with his smashing drives at left tackle, made many holes in enemy defenses. A two-year veteran, he was a fine linebacker and kicked several points after touchdowns for Central.

CENTRAL VARSITY TEAM - SEASON OF 1956

MARIO CICCONE

Mario, a fine center, played linebacker on defense, was a good ball handler, and fed our quarterbacks with a minimum amount of fumbles. He was a good blocker and played well on defense and offense.

JOHN PETROZZINO

A versatile halfback, John was a good runner and an exceptional passer. A three-year veteran, he provided the winning touchdown pass in the East Side upset, plus two passes good for scores in the Weequahic game.

WESTLEY WEAVER

Wes, a hard-hitting fullback, charged into the line off scrimmage like a bull, proved most effective on trap plays and did a fine job of blocking. He was a three-year veteran.

JOHN GALANTE

John, a rangy end, was considered one of the fastest men on the team. One of our three-year veterans, he blocked and played well on defense.

FOOTBALL TEAM

Our football team of last season provided many thrilling moments for us despite an unimpressive record of two wins, five losses and one tie. Two of our losses were by one point—7-6 to West Side and 13-12 to Barringer. We defeated Weequahic and East Side, the latter an upset win. We also surprised everyone with our last-minute tie with Seton Hall.

HILLY WISOT
Football Coach

ASSISTANT COACHES SOL STONE AND VINNIE GUARINO WITH COACH WISOT

BASKETBALL TEAM 1956

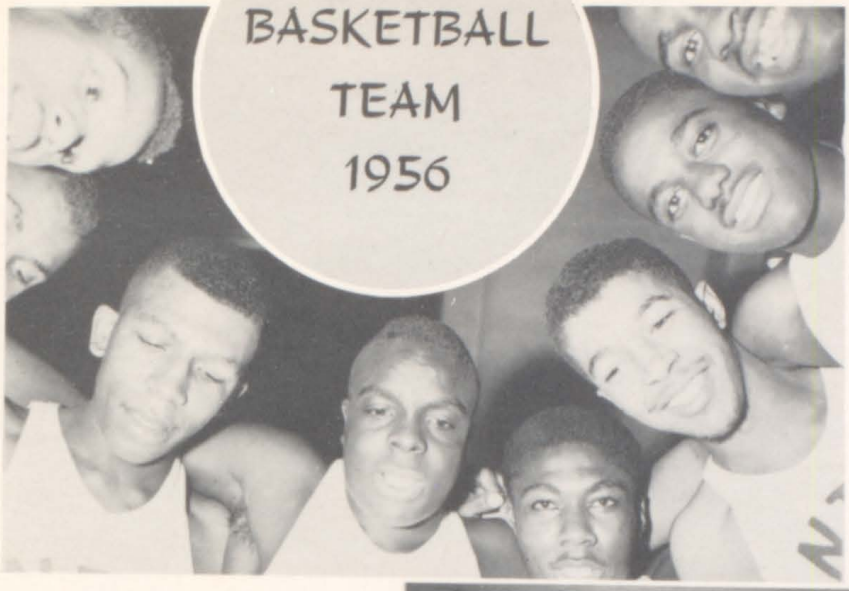

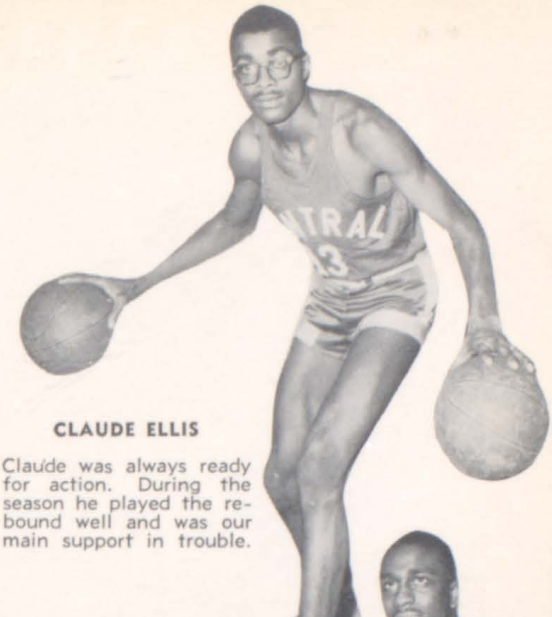

CLAUDE ELLIS

Claude was always ready for action. During the season he played the rebound well and was our main support in trouble.

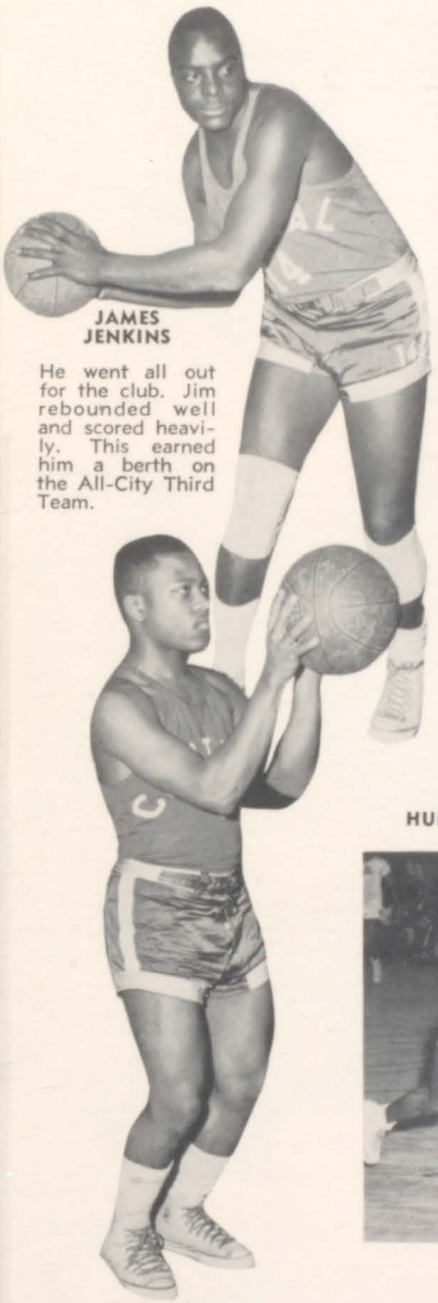

JAMES JENKINS

He went all out for the club. Jim rebounded well and scored heavily. This earned him a berth on the All-City Third Team.

SOL FLEISCHMAN, *Coach*

BASKETBALL SQUAD

The Blue Devil Quintet was deserving of praise, recognition and thanks for their untiring drive for victory and their display of good sportsmanship. The boys played a terrific schedule giving the backboards, the score keepers, and the opposition a busy unforgettable season.

RONALD HUNTER

Ronnie, while leading the team in scoring, was also a fine playmaker. His calmness on the floor, combined with quick thinking led the team to their victories. He earned a berth on the All-City Second Team.

HUNTER GOING FOR ANOTHER STEAL

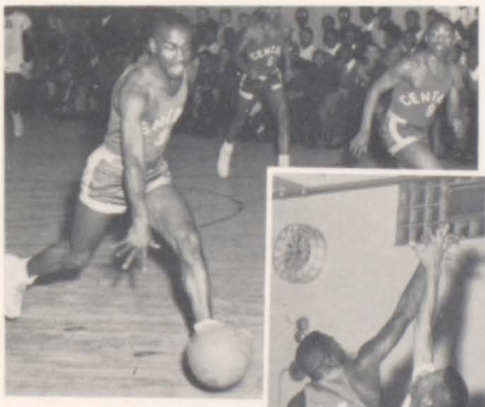

FIGHT FOR THE BALL DURING CLOSING MOMENTS OF WEST SIDE GAME

JENKINS UP FOR A POSSIBLE TAP

GET THAT BALL, RICHIE!

RICHARD STROTHERS

Richie, while serving as the team's playmaker, brought us out of many a spot with his foul shooting and good spirits.

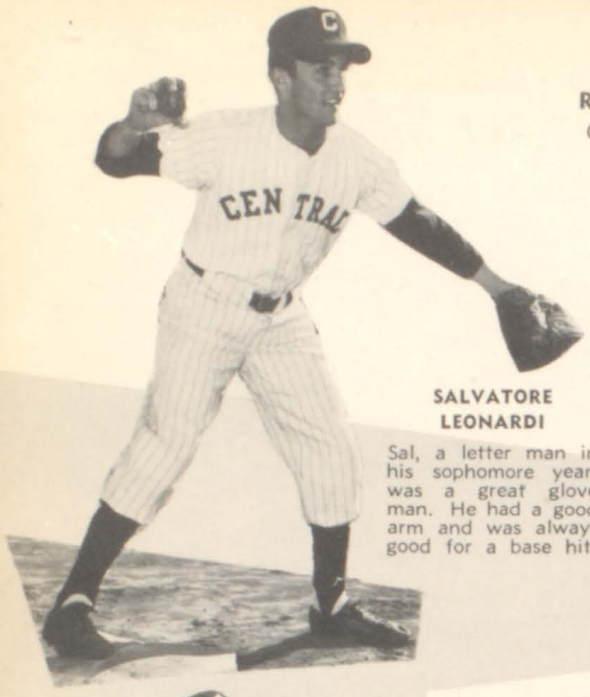

BOB REILLY
Coach

SALVATORE LEONARDI

Sal, a letter man in his sophomore year, was a great glove man. He had a good arm and was always good for a base hit.

BASEBALL TEAM

Inspired by Coach Reilly and competing hard the Central Diamond men ended an impressive season. Hard work and plenty of long hours at practice produced a fighting squad of boys who played their way through a worthy opposition.

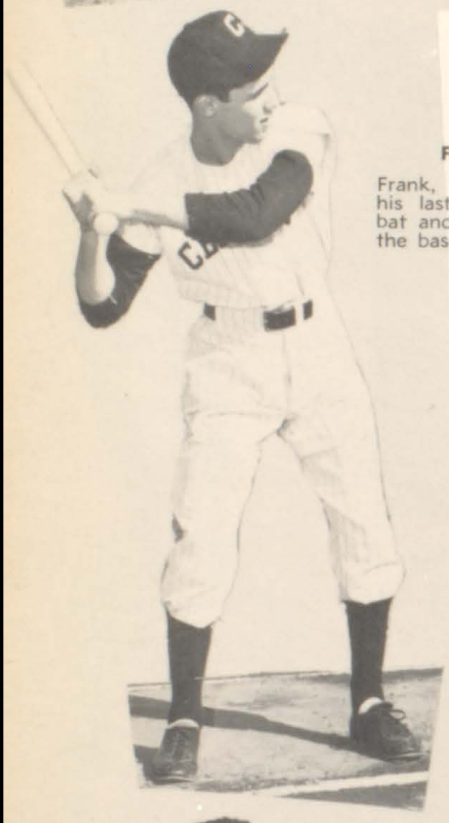

FRANK DAVIDE

Frank, making the team in his last year had power at bat and was a fast man on the bases.

NOW LET'S GET THEM THIS INNING!

STROTHERS SCORING ON A LONG FLY

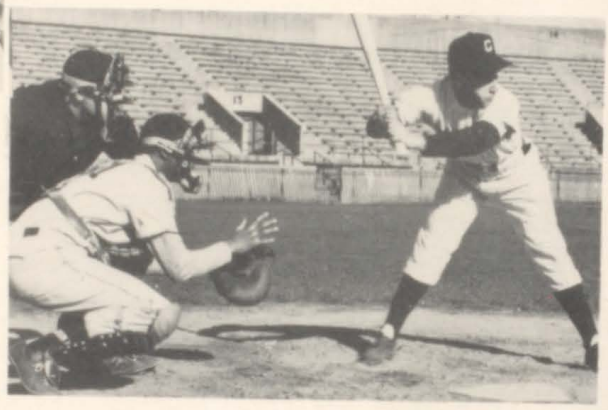

READY TO SWING INTO THAT HOMERUN BALL

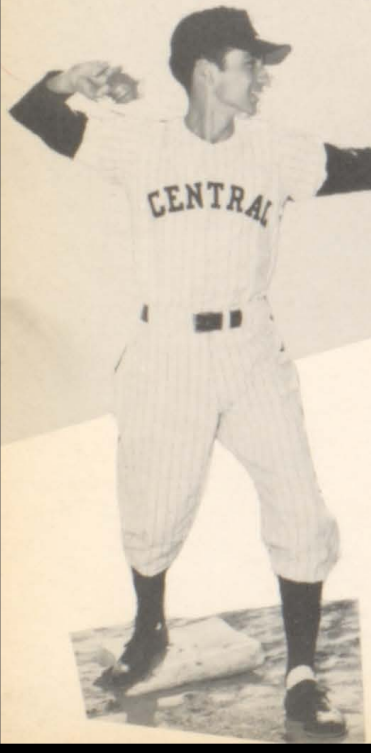

LOPEZ LEANING HARD INTO A FAST ONE

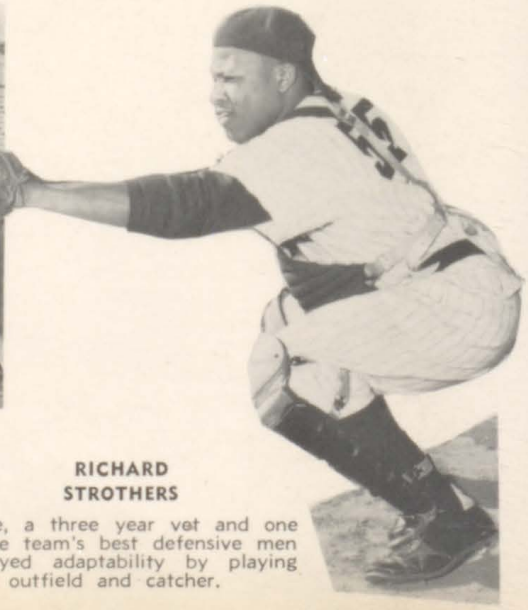

FRANK FERRARO

Playing his second year with the team he was consistently a good fielder and an all-around sportsman.

RICHARD STROTHERS

Richie, a three year vet and one of the team's best defensive men displayed adaptability by playing third, outfield and catcher.

BOB REILLY
Coach

SOCCER TEAM

Our soccer team, in its first full season, did not do as well as was expected. With the help of our devoted coach, Mr. Reilly, and the fact that most of the boys will be back for another year, we should have a much improved team in the future.

CENTRAL HEADING FOR A GOAL

ALVIN CLARK

Central's fast left half back was counted on for long kicks and rough charging. He was a fine hustler and showed much team spirit.

CLAUDE ELLIS

Claude played right half back well and showed great improvement by the end of the season.

CLAUDE ELLIS

Claude, who made the team during his junior year, proved to be an outstanding runner and was difficult to beat.

JAMES JENKINS

Jim, a 3 year veteran was Central's big threat in the field events. His efforts and sportsmanship made him an outstanding member of the team.

Outdoor Track Team

WILLIAM BAUER
Coach

Under the capable direction of our coach, Mr. Bauer, the Central Track Team attained some success on the cinders. With a balanced combination of good sprinters, hurdlers and weight men and an equally balanced combination of effort and sportsmanship they were able to achieve an excellent season.

ALVIN CLARK

Alvin, a valuable member of the outdoor team participated both in high and low hurdles for 3 seasons, earning his letter. He showed skill and sportsmanship.

WILLIE HUTSON

Willie, an outstanding middle distance runner, took a place in the City Championship Meet while only a sophomore. His driving spirit made him one of the team's most dependable runners.

CHARLES EDWARDS

Charlie, on the track team for the past 2 seasons, developed into a reliable performer in the "100" and "220" yard dashes—something which earned him the admiration of everyone.

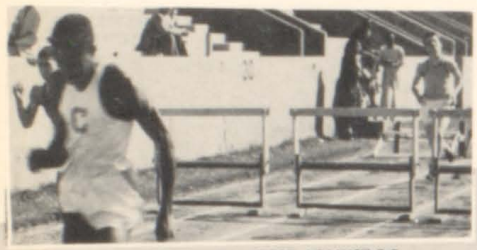

CLARK TAKING A FIRST AGAINST E.O. AND BELLEVILLE

REYNOLDS SCORING A FIRST IN THE "880"

JENKINS GOING OVER THE BAR

Indoor Track Team

Central's Indoor Track Team led by Alvin Clark and Charlie Edwards, raced to a fair season. Coach Bauer's ever present optimism combined with his capable training yielded Central a team of spirit and sportsmanship.

WILLIAM BAUER
Coach

CHARLES EDWARDS

Charlie, showed great improvement over last season. He performed well in the dual meets and was the anchor man on the relay team.

ALVIN CLARK

Alvin, a 3 letter man, showed throughout the season exceptional ability on the boards and was an asset as a hurdler and a member of the relay team.

Cross Country Team

Central's hard running harriers rounded out a triumphant season with impressive showings in both the City and County Meets. Coach Fleischman's method of developing teams of ability proved quite successful.

SOL FLEISCHMAN
Coach

CHARLES EDWARDS

Charlie, a member of Central's harriers for the past three seasons, was an important factor in the success of the last three years because of his outstanding effort and ability.

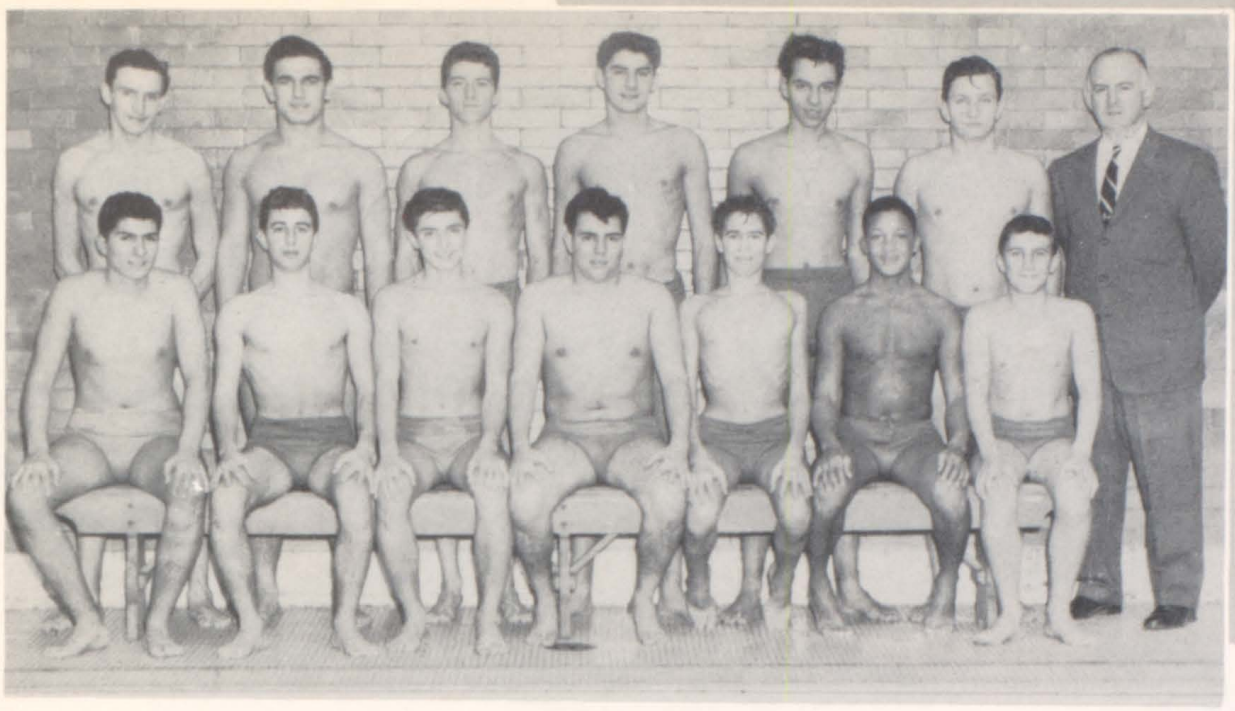

HILLY WISOT
Coach

SWIMMING TEAM

The little known and little heralded men of the water lanes, turned in a fair season record. Despite handicaps, Coach Wisot is building a team which should make a good showing for the future.

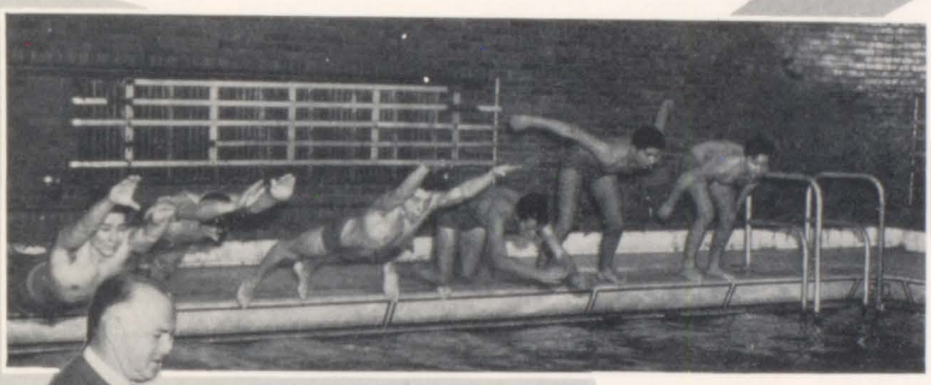

CENTRAL OFF TO A GOOD START IN THE "40"

COACH WISOT READY TO CLOCK THE BOYS IN THE "200"

VINCENT D'ANTON

Vinnie, the only swimmer back from last season was a great help to the team. He was a point-getter and showed real sportsmanship through the season.

MAJORETTES TWIRLERS CHEERLEADERS

MAJORETTES AND TWIRLERS

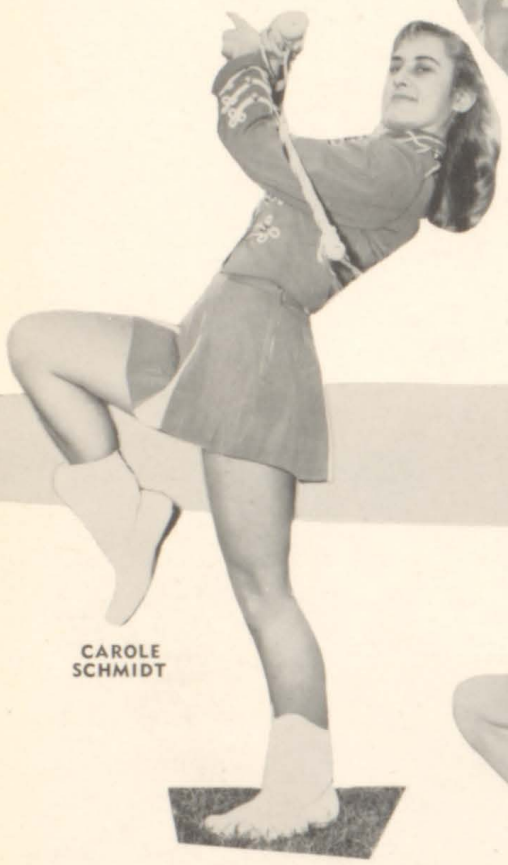

CAROLE SCHMIDT

GEROLAMA LA FIURA

LOUISE SIANO

RAYMA LA CONTE

CHEERLEADING SQUAD

MARIE NARDONE

LUELLA WALKER

OLD GLORY LEADING OUR BAND AND CHEERLEADERS BEFORE THE BARRINGER GAME

"All music is
what awakes from you
when you are reminded
by the instruments."

WHITMAN

ADVERTISERS

(Bravura, con)

WELL WISHERS

George Jackson
Spencer Hill
James Campbell
Rosalee Hadley
John Boyden
Joe Dixon
Spencer Hill
Miss G. Palmer
Mr. George Reed
Marjorie Jones
Calvin Mott
Rufus Williams
Irma Reynolds
Danny Engers
George Setaro
Delber Christian
Nadal (Chico) Marsh
Elizabeth Days
John Colatrella
Irving Selesner
Mrs. Leo Lelli
Nancy McAdams
Mrs. Alice Sullivan
Mr. Frank Williams
James Grant
Edward Johnson
Henry Johnson
William Jackson
Charles Simons
Mrs. Ida Stover
Harold W. Jacobs
Millicent Williams
Fannie Reid
James Miller
Martha Reid
Guess?
Dick
Joe Nap
Mike Castellano
Mrs. D. Schneider
Rufus Edwards
Bobby Highes
Lynnette Coleman
Felix Earl West
Cola West
Eddie Williams
Calvin C. Miller
Mrs. James Joe
Pene Pogue
Anna G. Hicks
James E. Hicks
Thomas Peele
Glenda J. Grant
Walter Grant
Muriel Smith
Mrs. Maude Edwards
Patricia Edwards
Ann Marie Barowski
Gilda Liguori
John Unash
Mickey Azzolino
Champy and Joann
Karl Dronke
Bob Jacobson
Debbie
Mary Giorgio
Philomena Coppola
Mr. and Mrs. Peter Siano
Rose and Bill Meola
Andrew Suppa
Gregory and Richard Meola
Louis M. Suppa
Maria Angelo
Connie E. Suppa
Antoinatte Suppa
Mickey Suppa
Small Louis Suppa
Mr. and Mrs. Frank Suppa
Cathy * Dan
Marie Gesulado
Americo Gesualdo
Dominick Suppa
Marietta Suppa
Leann Karas
Miss Mooney
Rose Imperiose
Pat Neigel
John Pappas
D. Bender
Anthony
Mary Casiero
Karen Daley
Mr. and Mrs. Cox
Howie Cox
Nancy Jacobson
James Monoco
Mrs. Jacobson
Mr. Jacobson

Vector Design Corporation

311 MARKET STREET

NEWARK, NEW JERSEY

Rocky and Carol
Angelo Gallo
Richard Ciavarro
Anthony Insano
Marianne and Angelo
Vinnie and Lou
Mrs. Ervelli
Roger and Joyce
Pete Cuozzo

Dolores Ervelli
Fred Felgenhauer
Columbus Ryanes
Howard Mitchell
Betty Sloan
Annie J. Butts
Mrs. Ruth Collier
Elizabeth Cleaners
Helen Pinter

Lillian Gregory
Jean Franko
Hilda Tanchalk
Nick Vitelli
Christine Price
K. Schnaufer
Bob Holleran
Thelma Nardone
Joe and Linda

MIachell 2-1432

GRADUATE HOUSE

Division of

METAL ARTS COMPANY

109 MONROE STREET

NEWARK, N. J.

☆

Official Jewelers of Central High School

☆

WELL WISHERS

Mr. Wentworth
Marge Langman
Elaine Douglas
Marlene Ventola
Mr. Lundi
Rocky Mellillo
Jean Salvato
Flora Andiloro
Adeline Manara
Charles Baio
Richie of H. R. 224
A. Verderame
Abdo Nassour
Good Luck Elvis
Helen O'Connell
Mrs. Martha Roche
C. Heavy
Carla Schwab
Kenneth Schwab
Anne Schwab
Sal Azzarrello
Con Azzarrello
Gladys Nassour
Mrs. Lillian Plate
Louise L. Plate
Dolores Nassour
Viola Nassour
Mrs. Nassour
Dolores Sloane
Bond's Bakery
Mickey and Sonny
Jackie and Billy
Francis Carpenter
Mr. and Mrs. Rudy Garon
Mr. and Mrs. Michael Garon
Martha Jones
Ruby Jones
Mr. Lenue Reed
Mr. Daniel Davis
Anna Mae Hacher
Harry Hatcher
Mr. Lonnie Streeter, Jr.
Cornelius Williams
Lambert Market
Sarah Jones
Jimmie Grimsley
Toni Bernard
Gleam Johnson
Addie Jackson
Lillie Grant
Howard Grant
Charlie Reese
Mytle Williams
Mr. Fred Wilson
Fred Wilson
Mr. George W. Ross
Mrs. Olaward
Mrs. Jeanette Ceasar
Sue and Tom Perteet
Mr. Sonny Williams
Mr. James Hall
Mr. William Dowell
Christine and Junior Dowell
Curlie I. Hooper
Mr. Woodrow Everett
Mrs. Kenneth Hall
Mr. Agusta Hall
Mr. Albert Day
Ernest McHenry
Rosalie Hall
Alexander Hooper, Jr.
Mary G. Hooper
Martha Williams
Mary Evans
Laura Cherry
Alonzo Adams
Jimmie Clark
Mrs. Edna McNeil
Barbara Ann McNeil
Delores Anderson
Marie Jackson
William Burke
Vera Sheffield
Mary Rawles
Emma McCullough
George Garner
Maggie Revela
Linsey Robinson
Joey Coppock
Amanda Williams
Stella Simmons
George Williams
Marie Fabiano
Susan Pennacchio
Joseph Scordo, Jr.
Joe Scordo, Sr.
Antoinette Scordo
Betty Scordo
Calvin Reese
Missouri M. White
Mr. and Mrs. E. Hall
Paul Gooch

Pat Cifelli
Joyce Planck
T. Yacovetti
Ira Siegal
Joe Accommando
Mrs. Walker
Ronnie and Colleen
Allan Durbin
Ann and Nick

Sam
Jimmy and Pat
Mrs. Fox
Marge and Pete
Addie and Ralph
J. Henry Brown
J. B. Robinson
Alexander Dupree
Beatrice Reynolds

Mrs. Gussie Walford
Mr. Edward Wolford
Miss Santra Anthony
Miss Roxanne Anthony
Mr. Edward Patrick
Lula Bailey
Eddie C. Harris
Denny Lee Martin
Aljean Carr, Jr.

WELL-WISHERS

Laura D'Ambola
Anthony Casale
Richard D'Ambola
Babe D'Ambola
Richard Acuna
Babe Acuna
Theresa Stefanelli
Anthony Stefanelli
Enrico Stefanelli
Michael Stefanelli
Dolores Nicastro
Annette D'Ambola
Charlene Montalbano
Minnie Dente
Mr. and Mrs. J. Danduone
Grace Dancuone
Jimmy Danquone
Nettie Danduone
Anthony Dambola
Mr. and Mrs. M. Dambola
Nettie Dambola
Mr. and Mrs. A. Stefanelli
C. Gall
Loretta Fadeski
A Friend
Mrs. Martha Ferguson
Blondie
Rose Kraszewski
Frank Kraszewski
Grandma Turelik
Rose and Kraszewski
Helen Barutis
Pete Barutis
J. Skikus, one of the big four
Mkie Barutis
Peter Barutis, Jr.
J. Skikus, one of the big four
John Domokos
Littlian's Grocery and Candy Store
A Friend
Helen M. Brownrigg
Dolores Quockco
Mrs. Eva Walker
Mrs. Beatrice Dollard
Miss Shirley Holmes
Mr. and Mrs. Theodore McIntyre
Mr. and Mrs. Joseph Towe
Edward Green
Mrs Rose Conston
Mrs. James Coston
Laura Swan
John F. Swan
J. Garneski
E. Petrosino
C. Shear
Mrs. Isabel Blanquez
Mary Dinicolas
Ella N. Bennett
Sylvia Degenshein
Effie Voordovianis
Elsie Zazzarino
Margaret Solomita
Mary Versyilla
Lucille Barretto
Catherine Rinaldi
Gertrude Lounsberry
Helen Urban
Lillian Saponara
Betty Plotkin
Leona Moreno
Catherine Rosanio
Dora Shenoca
Marie Grande
Nikki Finelli
Connie Catalano
Ruby Westfield
Allie Strothers
Elizabeth Taylor
Ruth Dishman
Mae Strothers
Barbara Strothers
Jesse Scott, Sr.
Ethel Scott
Ronald Strothers
Jesse Scott, Jr.
Gilbert Elliott
Leonard Scott
Gilbert Elliott, Sr.
Gilbert Elliott
H. Highsmith
Ethel Scott
Ella Robinson
Lee Johnson
A. L.
Edwin Green
Angelo Martorano
R. McQuarters
Pat E. Giannone
James Stewart

Joseph J. Marasco
Isaac Elam
Leroy F. Johnson
Vincent Lambert
L. Brown
Raymond Ballard
B J. Allen
Sal Antanies
Fisher
Simon Kaplan
Raymond L. Jones
Mr. and Mrs. Edward Green
Mrs. Mamie Thomas
Johon Green
Mollie Stewart
John Pappas
George Walker
Ben and Pat
Thomas Strumolo
Dr. Frank R. Montana '29
Anthony Iaccullo
Raymond Sikorsky
Nick Pizzitello
Duke
Al and Lou
Royal Sweet Shop
Al Guandobrasso
Lou Fazzini
Eleanora Codella
Marie Galante
Betty Ann Codella
Peter Codella
Squirt
Johnnie Dargon
Conolly Robinson
Sanitary Meat Market
Jack Jones
Bertita Dawson
Mrs. Minnie Edwards
Mrs. Charles Edwards, Sr.
Jesse Blacknell
Cora and Terry Brown
Marguerita Durreell
Paul Jones
Annie J. Butts
Dolores Edwards
Mildred
Mr. Adinolfi
Miss Adubato
Carmella DePasquale
Mary B. McMenamin
Ann Schlegel
Mary Ann Pilavakis
George Alas
Tony The Greek
Gerald Jackson
Lucy Jackson
Ronnie Tortoriello
Barbara Blozen
Robert Cewar
Blanche Blozen
Anthony Blozen
Humphrie Anvil Blozen
Anthony Mangione
Miss E. Sullivan
Eileen McKenna
Oscar Neiss 'No."
Pat Doyle
Jean Fallon
Skippy Dolly
Ray Lester
Jim Gerety
J. Gaffney
Frankie Card
Bob Gilburn
Miss Josie M. Clark
Thomas J. Clark
Mrs. Markey Bacon
Mrs Lola Clark
Mr. Hubert Clark
Mr. Bennie E. Clark
Alphonso Reeves
Barbara Barnett'
Gail Cholminsky
McKenly Bacon
Dorothy Wallenstein
Charles E. Edwards, Sr.
Ella Walker
Mrs. Alice McLaurin
Louia Williams
Lonnie Murphy
West Side
Tiny
Mrs. A. Baldwin
Gail Butler
Adel Curtis
Ceaser Curtis
Ella Edwards
S. Rocco Curtis
Bernice Edwards

Mrs. C. Edwards
Sheila Baldwin
Harry Scott
Evie Smith
Georgia Karidas
Cliff Wallace
Harry F. Corbin
Florence Maag
Carol DeSantis
Charles Bryant
W. Earl Harris
Amy Pekatowski
Mrs. Dainer
Billy Malaykas
Ann D'Amico
Otelia Johnson
Angelo Kalorin
Richard Golding
Nora L. Criss
Mary Golding
Pete Malyakas
Thornton Criss
Elizabeth Criss
Barbara Ginlock
Dotherine Thompson
Gladys Hill
Elizabeth Criss
Mannie Baker
Julian Dabney
Bernie Turner
Alan Fleming
Annie Clark
Annie Johnson
Mrs. Mayo
Maggie Parker
Shirley West
Edith Johnson
Louise Toomer
Elizabeth Williams
Mamie Dills
Rosa S. Sangston
Philys Mezza
Mr. Johnson
Soonny
Hilda M. Betlen
Mrs. Johnson
Rose
Josiane Faulcon
Wanda Faulcon
John Lanier
Betty Faulcon
Alice B. McCoy
Johnie Wilson
Matite Bryant
Tabb Robert Jr.
Sundra Simmons
Mrs. Dorothy Caldwell
Joe Bell
Mrs. Virginia Bell
Jody Bell
Joaanne Bell
Leon Rancis
Mr. and Mrs. Eugene Borsi
Connie DeDolce
Mrs. M. Ferraro
Rodney Ferraro
Frank Soriano
Louise Bottone
Lucy Soriano
Mary Soriano
Anthony Soriano
Philip Mercurio
Esther Francisco
Sal Raccipoi
Phyllis Tedesco
Angela Ulmiero
Donald Burns
Chris Caruso
Louie Malanga
Carol Pheifer
Merle Tankard
Jimmy Clemente
Angelote Besco
Eleanor Russo
Rose A. Sammayo
Peggy Nappi
Doris Rizzolo
Mrs. McDonald
Uncle Jackie
Betty Eloan
Early W. DeGouse
Elizabeth W. Lewis
Eleanor Mullin
Bucky DiCandia
Helen Anacin
Rodd Stean
Louis Sirksus
Joe Allen
John Zielinsky
Geneva Sykes

Richard Wilson
Mr. W. Hickey
Julia Hadley
Patricia Hadley
John Williams
Eddie Banner
Willie Jones
Jerry Ferrant
Louise Butler
Jimmie Lewis
Harry Griffin
Gene Gary
Thelma Mason
A. Pakul
J. Pscherer
Gregory Russ
L. C Campbell
Mary Shantz
Georgiana Antony
Lula Lynch
Alphonso Lynch
Olivia Stewart
Annie Kelly
Gregory Kelly
Renee Kelly
Gerald Petrella
George Porcelli, Jr.
Angelo Liloia
Armand A. Addonizzio
Rose and Charles Raimo
Richard La Monaco
Dolores Conte
Carmen Guarino, Jr.
Jean Raimo
Rose Marie Zecca
Geraldine Aballo
Joe and Ange Murano
Frank Murano
Marilee Murano
Amil Murano
Louie and Deana
Louis A. Nadone, Jr.
Louis and Geraldine
Emilio Aballo
Ralph Aballo, Jr.
Marilyn Aballo
Marie Aballo
Ralph Aballo, Sr.
Al and Gerry
Richard Aballo
Andrew Aballo
Barbara Ann Busta
Thomas Spenzos
Mr. O. L. Woshey
Jack Hazelwood
Irving Bailey
Mona Hinson
Shirley Little
Rosemary Palmucci
A. L. Natelson
Nick Arriemma
Joan Guthrie
Edward Edgerton
Mary Ann and Buzzy
Ann Fabish
Alonzo Cumberland
Phil McConnell
Joseph Simone
James Mac Connell
Barbara Bullock
Duke Snider
Casanova Nelso
Louise Keenndy
Jettie Cumberland
Arnold Ware
Handsome Ray Nelson
Sandra Cohen
Pinky
Vinne Mauro
Frank Sica
Jerry Albanese
Frank Trotta
D. Albanese
Joe Delorenzo
Flora Ciccone
Mr. and Mrs. Joseph M. Ciccone
Rocky Melillo
Veronica Harey
Clara Vasquez
Cora Baker
Nick Attanasio
Barbara and Spoon
Richard McClish
Helen Gilbert
Juanita and Buddy
Laverne and Tim
Gwen and Lopez
Davy Crockett
Chicko and Dump
Peter Meyer

Compliments of

THE CAMPUS SHOP

451 Springdale Avenue

East Orange, N. J.

CADET CLEANERS

ONE HOUR CLEANING SERVICE

236 W. Kinney Street, Cor. Prince Street

Newark, New Jersey

Congratulations to
MY DAUGHTER - DEANA
and to the
CLASS OF JUNE - 1957

MRS. CELIA ABALLO

PAT'S CORNER BAKERY

ITALIAN AND FRENCH PASTRIES
WEDDING AND BIRTHDAY CAKES
A Specialty

301 Harrison Avenue Harrison, N. J.

CENTRAL FOOD MARKET

132 W. Market Street

Newark 3, N. J.

HU. 3-9852

ROYAL SWEET SHOPPE

423 Bloomfield Avenue

Newark, N. J.

GEORGE'S CONFECTIONERY

TOBACCO - CANDY - MAGAZINES

69 James Street Newark, N. J.

Congratulations to

THE GRADUATES

MRS. J. LEFAND

In Memory of

OUR BELOVED FATHER

EMILIO ABALLO

Compliments of

NEWARK JEWELRY REPAIR SERVICE

207 Market Street Newark, N. J.

JERRY'S BARBER SHOP

79 - 12th Avenue

Newark, N. J.

Compliments of

HY AND FRIENDS

GOOD LUCK

H Y

Best Wishes
from

BENEFICIAL SAVINGS and LOAN ASSOCIATION

788 Mt. Prospect Ave. Newark 4, N. J.

Congratulations to
RAY AND BILLIE
from

HATTIE AND EDGER

WELL WISHERS

Carol Scordo
Joanne Carhuff
Mickie and Diane
Ray Apollo
Ramon Abollo
Slugger Ray
Boxer Duke
Tio Fernandes
Joe Aballo
Marie and George
Pronesti and Perinacchio
Mr. and Mrs. Gary Pennacchio
Helen and Frankie
Rosalia and Graziano
Johnny Turner
W. H. Thaxter
Miriam Morton
Arthur Lee McCloud
Othar Green
Addie Wiggins
Eulus Green
Dot Green
Thelma Young
James Young
James Nobles
Fannie Green
Armanda Thomas
Dorothy Johnson
Connie Johnson
Elliot Goethe
Ethel OGliurn
Lenora Williams
Effie Saunders
Michael D'Ambola
Laura D'Ambola
Bernard Watkins
John Richardson
Mr. and Mrs. Milliken
Rachel Brooks
John Brooks
Wallace J. Gus
Florence Rivers
E. Lipscomb
John Lattimore
Robert Kellom
James Armour
Rutledge Doughty
Mr. and Mrs. Phillip Trammel
Dolores Walker
Marie Boswell
Lee Reynolds
Willie Simpson
Prosper Brewer
Groves Luncheonette
Kathleen and Joe
Johnnie Dargan
Dolores Quockco
Arthur Warren
Jack Nicholas
Cary Brommer
Ester Roebuck
Shara Brown
June Bryant
Morris Williams
Charles Sanders
Alberta McGee
Duchess Neloms
Louise Monroe
Mary Davis
Willie Cain
Jack Cumberlander
Reese La Rue
Mary Ann Middleton
Blackmond
Bubie and Michey
The Bruce
Mae and Mike
Shirley Rosenthal
Josephine Giordano
Mel and Humell
Irene, The Gouncer
Norina and Eddie
VH Charellte
Mrs. Handsen
Ida Kenson
Mary Lou Mueller
and Tommy Ilaria
Esther De Filippis
Esther and Ralph
Joanie De Filippis
Mr. and Mrs. J. De Filippis
Mr. and Mrs. V. De Fillipis
Jo Bruno
Lou Fazzini
Lil * Mike * Judy
Manuel Savatgy
Dianne Dowling
Cecilia Alice Murphy

Compliments of

Nick and Steven Logothetis

88 Eastern Parkway

Hillside, New Jersey

HU. 2-6617 MARIE FASSO

FORREST HILL HAIRDRESSER

Hair Dyeing and Permanent Waving

796 Mt. Prospect Avenue Newark, N. J.

Tel. HU. 2-0397 Est. 1919

WEBER GENERAL HARDWARE CO.

THE STORE OF A MILLION ITEMS
Factory and Maintenance Supplies
BENJ. MOORE PAINTS

832 Mt. Prospect Avenue Newark, N. J.

PARAMOUNT FOOD MARKET

85 WEST MARKET STREET

Newark, N. J.

Congratulations to
RAY AND BILLIE
from

DOROTHY AND RICHARD

BEST OF LUCK

C. DOLIAS

WISHING EVELYN I. WICKER
THE BEST OF ALL LUCK
IN HER BRIGHT FUTURE
from

MR. AND MRS. THOMAS

BI. 3-9024

ALBERTA'S HAVEN

A GOOD PLACE TO COME TO EAT

200 Livingston Street Newark, N. J.

BOSS OF GLOSS

HATS CLEANED - SHOES SHINED
Wholesale - Retail

211 Spruce Street Newark, N. J.

Mt. Olive A. M. E. Zion Church

REV. J. W. THOMPSON

41 Stone Street

Newark, New Jersey

BURT KING

B & K LUNCHEONETTE

44 MONTGOMERY STREET

NEWARK, N. J.

VIC IRA

BRAM PRODUCTS, INC.

31-33 Alyea Street

Newark 5, New Jersey

IKE GLENN - TOM ARMOUR
RONALD RICHARSON - CLEO (CLEE) HILL
JOHN JENKINS - JIM JENKINS

- S T R E A K S -

Compliments of

JOE'S MEAT MARKET

130 James Street

Congratulations to
MY DAUGHTER - NINA
from

M O T H E R

HU. 2-0478

GIANNOTTO'S PHARMACY

195 First Ave., Corner Bloomfield Ave.

Newark, New Jersey

BI. 2-9526

GERT'S BEAUTY SALON

464 South Seventh Street

Newark, New Jersey

THE LITTLE KITCHEN

FRANKS - CAKE - SODA
ICE CREAM

108 New Street

VERA TUTELA

Centre Street Parking Lot

Newark, New Jersey

BRANDON BROTHERS

TIRES AND BATTERIES

186 W. Kinney Street Newark, N. J.

FRANK

ALBERT

ANTHONY

FRESCO SILVER CO.

ELECTRO PLATING SPECIALISTS
IN ELECTRONICS

9 NORTH MUNN AVENUE

NEWARK 6, N. J.

Commercial Finishing of
Gold, Silver, Rhodium, Nickel,
Cadmium, Copper, Zinc and Tin
Barrel Plating

Chromating on Zinc and Aluminum
(Iridite - Cronak)

WELL-WISHERS

Lafayette Conway
Annie E. McLean
John C. McLean
John C. McLean, Jr.
Maeroy Smith
Leann Karos
Sal Lau
Helen Valeo
Bucky Caprio
Joe the Baker
Kean Nazzenaro
Frankie Pellerito
Francine Pellerito
Suzanna Pellerito
Michael Yannuzzi
Carlo T. Russomanno
Posten's Confectionary Store
Bob Parillo
Ronny Meile
Palumbo, Jr.
Jack Angelo
Anthony Agliata
Ruth Crozier
Lorretta Fadeski
Regina Marshall
Esther Jackson
Mrs. Mary Martino
Mrs. Columbia Cardone
Violet Wehrle
Dorothy Martino
Mike Zicaro
Mrs. Jose Zicaro
Dorothy Martino
Edward Depaul
Ann Ignar
Jo Ann Lasko
M. Larsen
Margie Kaiser
Tommy Warner
Clara Moyer
Mrs. Frank Addesa
John DaCosta
Danny and Kitten
The Boys on the Ave.
Theresa Capone
Mrs. E. Paranzine
Mildred Feeney
Mrs. H. Bader
Vera Sanchirco
Doreen Sanchirco
Kathy Sanchirco
Loretta Gioiella
Dora Bisiganano
Richard Bisiganano
Junior Troutmen
J. C. Coble
E. Answer
Vener Mayers
Samuel Horros
George Hiteal
James Widely
J. H. Colnos
Roscoe Curtis
Arthur West
Roscon Price
Thomas Coloms
Tillman Coleman
Lee Roy Savage
Bonnie Troutmen
Robert Grimslay
Edward Gerald
Bert Allory
Bernice Williams
Sarah Andrews
Edna Jackson
Lillian Lockhart
Edna Jackson
Franklin Frye
Violet Lee
Bertha Evans
Melver Sumbry
Evelyn Lefrege
Thomas Johnson
Harry Sawyer
Edna Jackson
Corine McNeill
Jessie Sawyer
Irene Frye
Roy Frye
Frances Frye
Tom Markos
Louis Bunucci, Jr.
Rose Clark
Virginia Amato
Fannie Silverman
Jean Tomburo
Terry Ghiretti
Barbara Heim
Gus A. Karolis

Pat Chianca
Jean Salvato
Mildred Monpalto
Francis Meyer
William Buxnand
Pete Martakis
Richard Riffel
Pilavakis Family
Joe Prignane
Sal Sarno
Rose Blaney
Valeria Melick
Georgia Gougoumis
Anthena Gougoumis
Nick Pilavakis
George Goergeles
Louie Carambatos
George Pilavakis
Margaret Ryles
Dougles Homer
Karen Elaine Harris
Ruth Mayes
Kathryn Rogers
Bernice Mayes
Eldora Wesley
Aubrey Rogers
Shirley Swann
George Chavers
Jackes Neloms
Yvonne Mitchell
Pengy and Buckie
Mrs. Christine Summerwell
Mrs. Pitts
Mrs. Mary Butts
Mr. Joe Butts
Mrs. Hattie Clay
Mrs. May McClean
Mrs. M. Freeman
Mr. Nathaniel Williams
Mrs. Ruby Williams
Raymond Hamm
Mr. Roberty Chavers
Sal Sarno
Danny Meola
Edward Dalla Valle
Mary Gallello
Tom Flannery
Steve Parillo
Frank Beetsch
Rene Fedele
Mary Ann Luise
Michael Petrozzino
Mary Ann and Johnny
Mrs. A. Angrisani
Phyllis Restaino
Sal Lubertazzi
Lucy D'Achilie
Vinnie Mauro
Rose Collins
Camille Befumo
Sam Mauro
Joe Zoppi
Tony Mangione
Antoinette Martone
Anne Panella
Anita Accomando
Bob and Ruth
Judy Conover
Brenda Chapel
Brenda Cummings
Lucille Hill
Janeth Braye
Martha McDuffie
Estelle Wicker
Wilford Wicker
Standley Wicker
Victoria Wicker
Olivia Wicker
Rodney Wicker
Sheila Wicker
Inez Wicker
Zeda Pointer
Joan Ports
Brenda Watson
Patricia Fisher
Francise Campbell
Mrs. Evelyn Green
Irene Wicker
John M. McHordie
Edna Williams
Beatrice Barlette
L. Adubato
Bobbie McGillin
Father Bill
Aunt Nance
Joe Giglio
Joseph and Anton Giglio
Mary Ann and Pat Giglio

Martin Ramirez
Frank Falco
Joseph Luminillo
Enrique Soto
Essie M. Hinton
Frank Cucchiara
Miss Linda Franklin
Mr. Clarence Marshall
Miss Vondell Adams
Miss Sophie Pietruche
Mrs. Mary Brown
Rainbow Cleaner and Dyers
Morris Allen, Jr.
Mate Jefferson
Robert A. Williams
Mrs. Joanna Cannady
Mrs. Gannie Williams
Mrs. Margaret Thomas
Raymond S. Baker
Mrs. Emma Baker
Mrs. Milared Mack
Mrs. Elmina Dupree
Miss Lorraine Baumgardner
Mrs. Melia Baumgradner
Mrs. Maggie Boyd
Temoh Ross
Hohn T. Price
Ralph Cobbs
Dave Sedgley
Miss Maga Lene Marrow
Billy McKenzie
Ida McKenqie
Mrs. Gladys Wittew
Mona Star
George B. Findly
Micholas J. Cureto
Robert Ryanes
Dave's Luncheonette
Toby
Leroy Wade
David Wassworth
Sylvia Harden
Wikkie Thomas
Jimmy Judley
Mary Thavey
Pierie Scott
William H. Brown
Rell Prsotss
Juanita Walton
John Garrett
Charles Johnson
Rodul Jackson
Zeb Hpolson
Albert Ward
A. Hallman
Lady Jordan
Cleola Brister
Christine Hall
Nielsons TV
Leeny Donofrio
J. P. La Bella
Peat La Sala
Nick De Vito
Ruth Calabreeze
Tom Calabreeze
Joan Pulitamo
Reo and Doris
Lillie Smith
Victor Smith, Jr.
Victor Smith, Sr.
Carl Smith
Yvonne Smith
Willie Evans
William Glover
Bernice Smith
George Smith
Johnny Smith
Robert Ryanes
Robert Jones
Phillip Davis
Elaine Montague
Agnes Fucci
Phyllis Duncan
Robyn Denise Chambers
Charles Thomase Moore, Jr.
Keith Allan Moore
Marion Chambers
Homer Chambers
Arthur Chambers
Melvin Chambers
Joyce Moore
Betty Hines
Rayma and Ming
John Metz
J. Williams
Thelma Lee
Juanita Caldwell
Doris Wright

Ruby Wdhck
Lucille Miller
Dolores Scanes
Gwendolyn Lynch
Anne B. Knowles
John Colyer
Joseph Colyer
Mrs. Mary Colyer
Albert Frendenthal
Annie Lattimore
Edgar Pollard
James Towe
Jerry Moore
Robert Rogers
Mrs. Lois Phipps
Joseph Towe
Jackie and Bernie
Anna Romeo
Harold F. Patterson
Barbard Smith
Mrs. Maretta Smith
Mr. Oscar Smith
Evelyn Nelson
Mrs. Thelma Lewis
Mrs. Annie M. Foster
Mr. Th. Mathis
Mrs. Sophronia Reynolds
Herman Risack
Thurston Jones
Cleve Rynes
Charles Jacobs
Mickey Reynolds
Thomas Bryant
Roy Baisden
Grady Porter
Philip Morton
Willie Cooper
Paul Scaife
Corinne R. Cuttino
Lillian M. Cuttino
William's Treet
Carolyn Johnsonhayward
Hayward Walker
John Unosh
John Chirone
Lorenzo Wigglesworth
Donand Cathy
God Bless Don
Jerry and Fran
Pat Sisbarro
Clara Sisbarro
Carol and Billy
Thomas Sisbarro
Mr. and Mrs. Thom. Sisbarro
Vincent and Margie
Mr. and Mrs. Al. Cicchini
Bob and Margie
Paul Carleton
Dave and Ann
John Chickonick
Rodger Reed
Irving Stewart
"Ray"
Richard Leake
Rah Arts High
Bam's High
Albert Bussamich
R. McClain
Arthur R. Lord
James A. Prentiss
J. W. Szubat
James Brown
Jeremiah Brothers
Addie Morrison
Ceil Dinardo
Eugene Sweeney
Ethel Raniero
"Phil"
Mrs. H. Harkley
Oloa Holenko
Victor Martyniuk
Maryann
George Alas
Joe Salus
Edward Dalla Valle
Sigmund Fertig
Howard Fertig
Howard Fertig
Bertha Dawson
Marie Danier
Claud D. Standford
Doris Wallace
Zulma Vargas
Estelle Ulinski
Francees Tenenbaum
Shirley Hawes
Margarel Simmons
Esther A. Elam

We Salute You!

Congratulations and the best of luck! We at Lorstan are proud of the part we have had in helping to make your classbook a permanent reminder of your school years, recording with photographs one of the happiest and most exciting times of your life! We hope that, just as you have chosen us as your class photographer, you will continue to think of Lorstan Studios when you want photographs to help you remember other momentous days to come! When you choose Lorstan portraits, you are sure of the finest craftsmanship at the most moderate prices!

LORSTAN STUDIOS

Foremost School Photographers in the East

Priscilla Pratt
Alonzo Cumberlander (Grandpapa)
Oliva Turk
Henry Turk
Marie McBee
Nat Blunt
B. Matten
Agnes Porter
Bob Willoughby
Edward A. Scott
Ralph Gluhm
Dorothy Nutile
A. Godsil
Tom Guida
John C. Kennedy
Ella Judfom
Jan O'Lechnowicz

Bertha Schmidt
Fred Schmidt
Bumper
Don Schmidt
Vinnie Schmidt
Craig Schmidt
Anne Huhn
Gary Huhn
William Huhn
Natalie Freedman
Agnes Cunning
Louis D. Perri
Jack Krupnick
Mr. Cunning
George Huhn
Tom Mix Wehrle
Aunt Mae Wehrle
Richard Thomas

Nickolas Raimo
Carol Hester
Sylvestor Jones
Eddy
Philip Evans
James Evans
Chas. and Jo.
Joe Vivona
The Fink
The Big C
Mr. Smith
Sal Longo
Edward Fern
Elsie Horton
Miss Mary Ann Bernardo
Ann Madden
Pat Toole

Victor D'Anton
Minnie D'Anton
Gearald D'Anton
Robert D'Anton
Josephine D'Anton
Jean and Laurie
Mrs. Bertha Lanza
Jerry Lanza
Vera Gambriano
Mary Constantine
Rosetta La Rezza
Lillian V. Carlo
Emma Pennella
Tina Zazzarino
Rocco Tutela
Arthur C. Tutela, Jr.
Josephine Tutela

New Jersey Association of Credit Executives

WILLIAM H. WHITNY

PARAMUS LODI

Compliments of

Sachs Furniture Discount Stores

NEWARK, NEW JERSEY

Congratulations

SUNNY HILL FARMS

BEST IN CUT-UP AND WHOLE POULTRY IN NEWARK

200 Spruce Street Newark, N. J.

BI. 3-1584 JOE FERTIG, Prop.

Congratulations

JOE'S MARKET

Finest in

MEATS, POULTRY AND DAIRY

281 West Kinney Street

BI. 3-2741 EDWARD BOZE, Prop.

Congratulations

B AND F CLEANERS AND DYERS

275 W. Kinney Street

Congratulations to

THE CLASS OF JUNE - 1957

Alpha Electric Company, Inc.

71 Central Avenue Newark, N. J.

Tel. HU. 3-9002

MT. PROSPECT CARD AND TOY

796 Mt. Prospect Avenue Newark, N. J.

CARRINO'S MARKET

PRIME MEATS AND POULTRY

BUTTER - EGGS - GROCERIES

Free Delivery

799 Mt. Prospect Avenue Newark, N. J.

Good Luck to

ALICE

on her graduation

from

CARL AND RUTH

Compliments of

ROCCO'S PIZZERIA

457 - 18th Avenue

Newark, New Jersey

Compliments of

SAM'S CONFECTIONERY

31 - 14th Avenue

Newark, New Jersey

WELL-WISHERS

Acie Johnson
J. Gamarro
Vi Dobrowelski
James Brown
William Kelleen
Lorenzo Fowler
J. Evans
Herma Papplina
Pet Kanopko
Albert Heriot
C. Shavers
Julia Brodus
Rufus Douglas Parks
Edward Jacobs
Maggie Jacobs
Lillian McCloud
Charles W. Swanks
Mrs. L. Green
Mrs. Smallwood
Mrs. Mary Smith
Shellie Sampson
Jack Johnson
Laura Rendleman
Esenilina Reed
Kenneth Johnson
Connie Johnson
Laura Harris
Geraldine Johnson
Estella Johnson
Charle Mae Williams
Pauline Thomas
Delores Smith
Carolyn Clark
Wesley Littlc
Albert R. Corroll
George Sparper
Mozelle Henderson
Harry Bell
Westley Little
Odessa Johnson
Aaron Johnson
Emma Lawrence
Emma Lawrence
Georgia Jones
Mr. and Mrs. George Henderson
Miozelle Henderson
Richard Stewart
Langston Miles
Westley Little
Mr. and Mrs. Clifton Jones
Lewis Jennings
Martha Jennings
David Brome
Jacquelin Brame
Raymond R. Reynolds
Victor Guarino
Thresa Fresco
Marie Henderson
Vincent Pasuco
Ruth & Nicky
Letha Bell Rouse
Jophia Blazen
Maclyn E. Lundie
Joan Ruhrig
Theresa Karambelas
Nathan H. Kantor
Sandra Costigan
Athena Genakos
Tom Genakos
Aphrodite Anagnostos
Steve Demos
Penny Zois
Teddy Valassis
Ernie Tsaptsinos
Sula Demos
Harry Zois
Louis Maroulakis
Herbert Nagazina
Wm. M. Waldron
Catherine Barlas
Norma Wilson
Nick M. Logothetis
Steven Logothetis
Angelos Kalorin
The Greatest Help
Norman Krueger
Diana Margulies
J. P. Marchak
Paul & Peter Nicholas
Stanley
Johnny Boy
Ledermans Food Store
Charles Spates
Marie Fabiano
Natalie La Conte
Lawrence La Conte
Rose La Conte
Anthony La Conte
Albanese, D.
Thomas Strumolo
James Zuzzio
Roger H. Byrnes
Frank McBee
Gree Lith

Bob Denton
Robert De Frocia
Frank Mucciollo
Marilyn Agostino
Arthur Caluani
Albert Aluani, Jr.
Ann Caluani
Raema Petioa
Rosalie Petoia
Joey Devecchia
Ester Nisovocchia
James Nosvocchia
Nettie Ciccone
Angelo Franco
Mildred Franco
Mary Bove
Ralph Bove
Theresa Devecchia
Victor Muro
Rubell Nobles
Rosa Lee Reed
Lenny Coleman
David Redd
Mrs. Carrie Moore
Edward Hardy
Nathaniel Anderson
Mack Bunch
Pearl Gilmore
Miss Alice Marie Coley
Luella Hudgins
Waddie C. Hudgins
Ralph E. Sauks, Sr.
Mrs. Vera L. Harris
Jean Slavato
Gilbert Washington
Store Owner
Adele Sobota
Gertrude Garry
Geneva Spencer
Harry Griffin
Mary Boykins
E. Gary
G. Monwell
James Ecosten
Mickey Bell
Robert Wilkins
J. Gilmartin
Johnnie The Baker
Jerry
Margie Weaver
F. Red Somtt
Fred Smith
Jennie Petrillo
Carolyn Lewis
Mae Youmans
Reginald Alston
Georgia Alston
Shirley Alston
Loretta Alston
S. L. Alston
Sharmon Denice Alston
James Ashford
Maggie Thomas
Robert Hardy
Lucille Lensky
Lucille & Johnny
Jois Lattimore
Tommy Tyson
James Wade
Lois Ann Casalino
Charles A. Buccino
Pat Fazzini
Lena Fazzini
Pat Fazzini, Jr.
Lou Fazzini
Jerry Fazzini
Terry Fazzini
Concetta Avallone
Helen Caputo
Ralph Avallone
Mary Avallone
Connie Avallone
Lola & Bill
Mom
Le Mew
Anna Ryans
Columbus Ryans
John Ryans
Jons Ryans
Ann Culver
Claude Green
Lacey Dockery
Henrietta Dockery
Lillie Spencer
Lester Thornton
Thomas Davis
Leroy Wilson
Woodrow Lewis
Jean Contino
Sue and Don
Marylou and Frank
Joseph A. Verdi
Dominick V. Chiego
Joseph Verdi

Mr. H. Hill
Bernie Steel Thomas Heath
William Lewis
Donald Juell
Frank Humphrey
Lyman Brandon
Billy Ryans
Warren Ryans
Billy & Lola
Mommy Yokum
Lenue Reed
Jacob Holmes
Mrs. Helen Lewis
Mr. Willie J. Miliner
Mrs. Lue Bertha Miliner
Anthony Moore
James (Jimmy) Mills
Annetta Johnson
Alversa Montgomery
Brodie Bryant
Agnes Statton
Rocco & Alice
Eleanor Mahon
Alice Braddock
Bobbie Czornek
Jean Haftunewic
Marie Marsh
Killian Jennings
Dorothy Zilinscas
Jean Bohlen
Ann Madey
Florence Payne
Mary Wright
Mildred L. Carew
Kathleen Davies
Eleanor Patchel
Alice M. Farrell
Irene Picarone
John L. Georges
Amelia Klelia
Bertha Coowder
Jim Vitelli
Annyonas
Zita Connelly
Dorothy Salmorin
Mary C. Jacobs
Mappi
Cassandra Nelson
"Rosalie & Sal"
Mrs. Pasten
Millie
Marie Chris
Clemy
"Mrs. Piscitelli"
"Baby Ann"
"Marele & Sal"
Jr. Vitiell
Lee Divina
Sarah Abramowitz
Angie Amorosi
Betty Low Adams
Amn Doscher
Manon Coover
Lee Lundy
Marie Trento
Gertrude Enchelmaier
Elsie Wilson
Joseph Galliano
Pearl Priori
Betty Renoa
Amelia Belinsky
Annibale Romano
Patricia Brander
Lena Barile
Josephine Barile
John Barile
Cristina Barile
Marie Strumolo
Alice Coe
Gilda Liguori
Robert Owens
Joe J. Mohren
Deloranzo Paschal
Joe Brander
Domenick Selvaggi
Louis Kalorin
Vernon Hunt
Cleveland Hunt
Mrs. Lillie Smith
Herbert Barden
Jeannette Dallas
Viola Dallas
Winslow Roberts
Robert Richardson
Cleveland C. Treadway
Virginia Scott
Thomas Barnes
Diana Hawks
Georgie and Pat
Annette and Danny
Rose Imperiose
Maureen and Neil
Yolanda Martin
Rocco Mazzarella

Marie Langston
Newell Johnson
Jimmy Williams
Roberta Miller
Vernese Hankerson
Theodore James
H. Johnson
Lula Bell Fisher
James Johnsaon
John Taylor
Bennie Coleman
Holland
Bernice Bennett
Jack Falect
Bill Flect
Mary Allen
Ralph Mennes
White Fleet
Henry Johnson
Evelyn Robinson
Joe Williams
T. Ethel Davis
Harry Flanagan
John Caruso
Rickey Yannuzzi
Bill Cappiello
Samuel Morrison
Katie McMiller
Alvia Scott
Fred Lott
Eddie Darling
Eddie and Jo Ann
Brenda Rivers
Solomon Harrit
Mary Jeninngs
Richard Green
Pearl Johnson
Howard Sanders
Robert L. Jones
Leroy Parker
Louella Bookert
Vickie Tribble
Lewis Simms
Alfred Simms
Bert
Sir Walker
Rosa Tribble
Marie Tribble
Johnnie Dargan
Wallie Thomas
Mrs. Hattie Glound
Mrs. Pearl Mickins
Mrs. Emma Roberson
Sarah Robarts
Barbara McKenzie
Dolores McKenzie
Willie McKenzie, Sr.
Lavra McKenzie
Idamc Kenzie
Willie McKenzie
Thelma McKenzie
Laura Harris
Ann MacRhames
Ann Seffrey
Graydon Shurley, Jr.
Mrs. Annie B. Shurley
Issac Thomas
Dorothy Thomas
Norman Jones
John Lewis Long
R. Emmanuel
Studenny Family
Linda McRae
Phyliss Craparotta
"Big John"
Tommy Calcara
Mike Tex Blasi
Herbert L. Roche
Terry and Cindy
Marion Jones
Shirley Conway
Sandra Simkins
William Conway
Gregory Conway
Dorothy Conway
Mose McCravy
William Parnell
Joseph Williams
Frances Williams
Raymond Conway
Ronnie Smith
Deborah Thomas
Sheila Thomas
Jacqueline Thomas
Audrey Thomas
Clarence Thomas
Marion Thomas
Fannie Henrahan
Helenahall
H. Moodrer
James D. Edward
J. W. Wilkerson
Preston Lane
Al Wilkerson

Jimmy's Confectionery and Grocery

43 Stone Street

Newark, New Jersey

BERKLEY'S

LADIES SPORTSWEAR AND LINGERIE

163 Market St. (Corner of Broad Street)

Newark, New Jersey

COMPLIMENTS OF

A FRIEND

Congratulations to

THE CLASS OF JUNE - 1957

LOMBARDY'S - TUXEDO RENTAL

179 Bloomfield Avenue

MIDWAY CONFECTIONERY

Candy : Ice Cream : Milk : Bread

Canned Goods

LeROY PATTERSON - Prop.

398 Washington Street

COMPLIMENTS OF

A FRIEND

J. AND L. FOOD MARKET

TA. 4-1804

ELIZABETH DE DEAUL

Piano Teacher

THEORY AND HARMONY

MArket 3-2995 Home Phone NU. 2-8378

THOMAS THE FLORIST

Owned and Operated by Mother and Son

"Flowers Express Your Thoughtfulness"

175 West Kinney Street Newark 3, N. J.

HU. 2-3852 MRS. HATTIE RICH, Prop.

LA MODE BEAUTY SALON

Alice Griggs and Katherine Blume - Operators

65 First Street Newark, N. J.

Congratulations to

GRADUATING CLASS OF

JUNE - 1957

EDWARD JOHN

HU. 2-4733

DR. DAVID HORWITZ

DENTIST

195 Montclair Avenue Newark, N. J.

WELL-WISHERS

Frank Pauona
Richard Shrum
Mr. Frank Pauona
Mrs. M. Centanni
Mr. A. Centanny
George Pasapane
Nick Kostins
James Kostins
Fred Mele
Deloris Williams
Richard Dill
Doris Dill
Helen Dill
Meode Cleaners
Nielsen's TV
Lonzell McRae
Mrs. Cozene Williams
Mr. Norman Williams
Joann, Jo, Joy and Jean
Margaret Gissinger
Nan Hartnett
Lucille Ferriol
Clairo Cosgrove
Oda Iannuzzi
Vicki Remondelli
Frances Carrell
Mrs. B. Michell
Mr. and Mrs. Lefand
Geraldine Marone
Elizabeth Pfeifer
Monika Dickel
Frances Murphy
Margaret Boyle
Jerry Malara
Dorothy Quinlan
Stella S. Cardea
Mr. and Mrs. S. La Fiura
Emma Jean Domanoske
Helen Franciscone
John Franciscone
Mike and Gerry
April 14th
Irving Stewart
Ray West Side
Richard Leake
Rah Arts High
Bam's High
Alberg Busshnich
M. McClair
Arthur R. Lord
James A. Prentiss
J. W. Szubzk, L. Bamberger
James Brown
Jeremiah Brothers
Addie Morrison
Ceil Di Nardo
Eugene Sweeney
Ethel Raniero
"Phil"
Mrs. H. Harkley
Olga Holenko
Victor Martyniuk
Maryann
George Alas
Helen Daniels
Fank R. Piceno
Catherine Piceno
Marianne Robbins
Kathy Robbins
Mr. and Mrs. R. Robbins
Helen Kindler
Walter Kindler
Carol Ann Kindler
John Kindler
Helen Kindler
Mike and Jeanne
Millie and Milk Ulichny
Anna Kessler
Raymond Kessler
Paul Kessler
Mary Irene Papa
Mike Minni
Phil Di Gavero
Mr. and Mrs. A. Gould
Eddie and Jerry
Phyllis Santora
Emilio J. Santoro
Barbara Jean Santoro
Jean Santoro
Mary Nigro
Tessei Aguanno
Lenny Rodino
Thomas Santoro
Louise S. Pilla
Patricia Pilia
Thomas Santoro
Joseph Santoro
Louis Santoro
Mary Ann Fischer
Joyce Austin
Nan Firestine
Patricia Brosnan
Irene and John Clark
Mario Genzone

Vinnie and Mary
Gerald D'Anton
Master Robert D'Anton
Victor D'Anton
Minnie D'Anton
The Warden
Remember The Bobby Pins
Rose Collins
Irene Belohlarek
Belohlarek
Doe Doe
Salvatore E.
Philip E.
Paul E.
Irene E.
Slim E.
Mollie E.
Jean E.
Mike K.
A Friend
Mike and Jackie
Smitty's Sign Co.
Louie and Rita
Mrs. Pecola Barnett
Mrs. Louis Young
Gwendolyn Barnett
S. Spector
Cadet Cleaners
Elaine Montague
Katie
American Bakery
Dee's Cleaners
Knobby Men's Shop
Brenda Jackson
Howerla
John Dusztyb
Leonard Barnett
Audrey Moore
Dink Wilson
James Fleming
Kate Charles
Edward Parham
Bernice Sharpe
Geneva Howerton
James Ward
A Cute Friend
Lewis V. D. Graves
Atlas Tom
Debbie
Trudy and Butch
Polly Gillette
Lester Aubrage
Barbara?
Big Whitey and Joan
Centurions of St. Rocco
Kathy and Jimmy
Tommy Dean Richard
Polly, Flock and Eddie
Richie and Mer
Marty, Mike and Philly
Ham
Rocky O
Itts
Lou and Pepe's
Richfield Filling Station
Marty Taccetta
Casper Molee
Joseph Therry, Jr.
Jummy Calcara
Eleanor Calcara
Minnie DeBenedictis
Dolores Jusinski
Nick Mescia
Lee Ilaria
Joseph Tronolone
Joseph Tronolone, Jr.
Rose Tronolone
James Geddes
Ronnie Pondiscio
John Lorraca
Mildred Manfo
Marie Ventola
Polly's
Ralph Luongo
Grace Helms
Margaret Petrillo
Kay Dellanno
Jessie Auriemma
Mrs. C. J. Schmidt
Irene Sica
Regina Nappi
Anita Pondiscio
Marion Caprio
Lillian Coleman
Helen Dimodica
Margie Smith
Joe Esposito
Sandra Perfetto
Anthony Petruzzi
Rocco Tutela
Rose Marie Verdi
Rosemary Verdi
Rose Verdi
Jennie Matarazza

Florence Cerreto
Joe Torlucci
Sal Ragsdale
Dorothy Rowe
Wilhalmina Franklin
Veronica Destefano
James Blacksone
Emily Gomes
Lucy Mont
F. McDonald
Jeanne Corbo
Carl Perfetto
Willie Thompson
Eddie Moraes
Cathy and Eedie
John Hall
Harry Farber
Jeffrey Berke
Robert Ross
Robert and Princess
Claire E. Johnson
Marie Buono
Mary and Tony Idone
Jack J. Mantell
Karn Garofone
James Gibbs
Lilo Flanagan
Angie Zuzzio
Ethel Buterbaugh
Mrs. Kathryn Melahn
Mt. White
Leon Jones
Willie Russell
Ernest Thomas
Mrs. L. McCunnings
Mrs. Cobb
Mr. Proctor
Mr. Dorsey
Rose Donnamaria
Shiargel, B.
Anne Miele
Loraine Hawthorne
Artie Mae Burdette
Sidney Sacogenblocken
J. Kwaloff
Ernesto Edgerton
Solomon Sleiman
Chuck Love
Big Time Lenny Houston
Lecoe Brown
Jeanette Turner
Georgeann Buono
Anna Fondetto
The Laconti's
Rose DiPasquale
Michael Neglio
Claudia Ledwith
Olga Koznowica
Carol McGinniss
Margaret Darden
Mrs. Mabel Biddings
Mrs. Elveria Smith
Anita Marshall
Mrs. McClinton
Mrs. Alice Hayes
Mrs. M. Rabai
Mrs. D. Anderson
Mrs. Sims
Mary Martino
Frank Danylchuk
May Ivey
M. Suiott
S. Zendmeer
Phillip Thoma
Schildkret
Temer T. Edgerton, Jr.
Gordon Berke
Patty and Teddy
James Gachette
W. Mertz
Idone Children
Leonard Fondetto
Frances Parrillo
Mrs. Betty Brown
Lillian Falkowski
Mary Bilinski
Ann Ehmann
Jerania Johnson
Mr. Gable Noorwood
Ophia Halls
Jeanette Lasure
Mrs. Cruzz
Mrs. J. Thomas
Mrs. J. Hooks
Mr. McClinton
Gladys Angelo
Mickey Bell
James Boyd
Kay Hawley
Grace Caccholi
Debbie Rogers
Jimmie Rogers
Tony Petruzzi
Toots Petruzzi
John Carlo

John Hawley
Lincoln Sloan
M. Leach
Carol Mongiovi
Mary L. Gladden
Roy
Mary Gladen
Helen Gladen
Charley Lindsay
Tommie Mahane
H. Santos
Charlie Hall
Julius Gueio
Alcia Anbal
Lorenzo Allmestical
R. G. Planick
Anthony Leema
Antonio Gonzales
Salome Medina
Edelmino Crespo
Nicholas Munoz
Ovidio Valentin
A. Latella
Leo Ramos
Antinio Vazguez
Ramon Vazguez
Jose M. Valentin
Santos Gonzalez
Penocia R. Holman, II
Rocco Latella
Domingo Gonzales
Flarencia Munoz
E. J. Hough
Mrs. C. M. Sherman
Louise Freeman
Ann Kine
Jannie Mae Lewis
Mary Jesse
Dolores Quockco
Mr. J. Thomas
John Jenkins
Mrs. J. Klein
Brenda Lewis
Mrs. J. Jordan
Miss J. Crawford
Mrs. G. Phillips
Walter Jiles
Mike Babitsky
Mary Babitsky
Ben Abraham
Virginia Jones
Chris Beoford
Thresa Douglas
Bob Rechsteiner
Danny Lewis
Matthew Bowman
James Sedgewick
Edmund Ciske
Bill and Marion
Mr. and Mrs. Vicorvari
Nick and Beth
Janice Deeff
Mrs. Mary Pike
Ruth Heinze.
Elizabeth Gabriel
Jerry Guarino
Nancy and George Guarino
Diane Ventolo
Ray Ventolo
Jimmie Keegan
Winnell Session
Marietta Session
Alvin Hopkins
Alston Pierce
A Friend
Betty Marion
Eddie Emyer
Harry Higgenbathan
Donald Lane
Hopkins
Nathaniel Hatchet
James Caines, Jr.
Noah M. Marshall
Shelby Curry
Shelby Curry
Wm. Gordon
James F. Mason
William Burks
Rozelia Pierce
Alston Pierce, Jr.
Mrs. Alice Ford
Mr. Harold Ford
Maryland Fox
Mr. Newton Moore
Christine Moore
Harriet Hester
Grace Sampson
Sonny Sampson
Mrs. Agnes Adams
Jane E. Mc Art
Bertha Ulrich
Rosina D'Addario
Miss Jean Behrle
Thelma Turazni

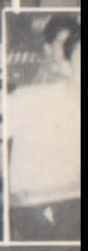

Compliments of

COLLEGIATE CAP & GOWN COMPANY

Manufacturers of

Academic Caps, Gowns, Hoods,

Choir Robes and Pulpit Robes

336 FIFTH AVENUE

NEW YORK 1, N. Y.

Theresa White
Maggie Anderson
Helen Jackson
Annie Mae Tim
Carrie Anderson
Lucy Kearney
Martha Jacksen
Ienia Howard
Miss A. M. Raiford
Pearl Coleman
Louise Charles

Jack Pizzolato
Mrs. Martha De Croce
Jay Paladino
Mrs. Iva Stover
Clarence Hunter
Raymond Hunter
Mrs. Juanita Hunter
Gladys Neal
Mary Joner
Anniem Mae Johnson

Gloria Sowell
Louise Brown
Wendy E. Hodges
Clavin Mott
Betty Wade
John Hemby
Russ and Mary
Jos. A. Scoff
Kay Mc Hugh
George Gilbert
Basco

Judi Bernstein
Mrs. Ann Ohr
Rose Fortuny
Mrs. Etta Cannon
Mrs. Rose Carissini
Cliff Parker
Helen Robinson
Eve Powell
Jack Goeabeuatt
Julia Binins
Florence Barbour

WELL-WISHERS

Mickey Gamble
Frances Demmings
William Mitchell
Donald Reeves
Mrs. Margaret Turner
Mrs. Mable Cagle
Mr. William Wynn
Mrs. Rona Wynn
Mrs. Jean Reid
Mrs. N. B. Armstrong
Mr. J. T. Armstrong
Inez Slaten
Lorraine Dorn Reeves
George Harrison, Jr.
Irma Mae Ross
Mrs. Dorothy Sampson
Mrs. Lorraine Stafford
Toby Ison
Mrs. Litch
Angie Pocchio
Emily and Ernie
Marianne Ingardone
The Phantom
John Gillespie
Tony Mercuro
Fred Rubulotta
Joan Lipshutz
Eric Scott Daniels
Stewart Daniels
Marc Daniels
Omelan Helbig
Mario Rubulotta
Dan Bernstein
Luch D'Achille
Frank J. Palmer
Mary Apice
Madeline Mazza
Pat Soriano
Lillian Pirone
Lillian Netta
Marie Abbarticola
Tessie LaTore
Mary Moccia
Renette Collins
Alvester Williams
Mrs C. Head
Mrs. E. Perry
Mr. Thomas Williams
Mrs. B. Davis
Mrs. Emily Davis
Marcella Bagwell
Bernice Mans
Jean Scott
Dorothy McNair
Lovie S. Bussie
Dorothy Watson
Mrs. C. Bradwell
John W. P. Collier, Jr.
Mrs. Essie Mirritt
I. Williams
Henry C. Moore
Julia B. Moore
Frances Toliver
George Jackson
Dorothy Foster
Daoes Food Market
Mrs. C. Scatters
Robert Selden
George Geannakakes
Florida C Scott
Adam J. Karp
E. F. K.
Frank Seiner
L. Lulnermen
B. Huber
Theodore Sniffen
Kenneth Hawthorne
Robert Alstad
George Harries
Howard J. Young
Walter Matherson
Florence Jackson
Harry E. Gregory
Florence Jackson
Harry E. Gregory
John Bretzger
Ctotlen Gull
Mattie Pindak
Tony Chesek
Tom Sniffen
F. Valant
Walter Morton
Lonnie Alford
E. Cumiskey
G. Stewart
J. Kamienski
Ed. W. Knodel Jr.
Alfred Slouik
George Chesek
Jayne Hampton

Gil Elliott
Rosita Cortez
F. B. Ceres
H W. Nowick
B. W. Wallach
Lovonia Thomas
T. Elliott
D. Elliott
R. Elliott
Georgina Odoms
Thomas L. Elliott
Pearl Hillman
James Smith
Lois Hutson
Joan Shorter
Reverend Wn. Irving
Francis Cooper
Anthony R. Senerchia
Lucille Elliott
Gil Elliott Sr.
Gill Elliott Jr.
Gill Elliott III
Frances Hallman
Macie Keith
Mary Thorpe
Mary L. Ellison
Essie Jackson
Ida Chapman
Louise Hunter
Naomi Jones
Juella Tate
Bob Rivers
Joseph Nelson
Ernest Jones
Harvist Dunston
Walter Peavy
Christeen Dunn
Patricia Conway
Milton Conway
Leonard Conway
Sadie Rucker
Mocille Germany
Ruth Quanitance
Fannie Thomas
James Dunn
Tom & Junior Inc.
Geb Bayed
Mrs. L. Barnett
Sheila F. Tosen
Mr. and Mrs. J. Green
June R. DeBolt
David Mann
Nettie Roberts
Shellie Sampson
M. L. Federicks
Augusta Hall
Howard Kane
Albert Day
C. I. Hooper
Charlie Haywood
John C. Martin
Geneva Davis
Willie Mae Brailsford
Tommie Scott
Nine Scott
Willie D. Williams
Mrs. Oddessa Baker
Joseph C. Ross
Maxine Ports
Peggy Malone
Cynthina Compbell
Sandra Tally
Elizabeth Howard
Jacquelin Washington
Arthur Love
Carol Holmes
Phyllis Rileys
Katherine Mitze
Jean McIntyre
Sylvia Johnson
Constance Cooper
Fred Carter
Charles Ross
Edna Pointer
John Smith
Betty Rane
Pete
Peggy Campbell
Jeaneth Williams
Laverne Gary
Evelyn Wicker
Barbara Ingram
Byrd William
Alma Walker
Mrs. Ann Jones
Mr. Wesley Plahs
Matthew King
Mrs. Margaret Kins
Matthew Kins
Mrs. Martha Hodges

Mrs. J. Thompson
J. Thompson
Frances Thompson
Mrs. Greta Swann
Jim Velasquez
Mrs. Marion Wilson
David Buckman
Rev. Joseph C Conyers
Mrs. Pitts
Quillie Rogers
Mrs. Barbara Harris
John G. Denoia
Rev. J. W. Thompson
James Trutlion
Bobby Gioiella
Frank A. Sanchirico
Sylivia Giuiella
Nancy Gioiella
Jessie Thomas
Barbara Jones
Dane Johnson
Mrs. Watts
E. W. Mitchel
Sampson Troutmen
Mae Troutmen
Minerva Pastuszak
Dolores Pastuszak
Carole Fulton
Dolores Mauriello
Richard Thomas
Nancy Carlucci
Jimmie and Edldie
Mae Gialanella
Frankie Boy Gialanella
Mr. and Mrs. Langman
Sonny and Mike
Joan and Sonny
Mrs. L. M. Hutson
Ida Silva
Walt's Lunch
Ida Rego
Paul R. Herod
Mrs. Mamie McLoud
Philip Sollie
Mr. and Mrs. E. Ramunno
Irene Stecklein
Joe Cavallari
Frank Palumbe
Mrs. Francis Nelson
Mr. J. H. Nelson
Mr. Melton Hutson
Mr. John Shorter
Mrs. Villa Garrison
Miss Ella Smith
Mr. Patrick Brooks
Mr. Thomas King
Mr. James Hudson
Beverly Jones
Whitey's
Bob Wilson
Doval Sportswear
Rocky Melillo
Alice Simone
Joe Carrelha, Jr.
Agnes Quinn
Mrs. Dolores Messina
Eileen McMahon
Marion Ivans
Marilyn Petrosino
Kathy Mceligot
Louise and Paul
Pat and Gabe
John Mehalko
Mrs. Ann DuBoyce
Mr. Thomas DuBoyce
Carol Duboyce
Mr. and Mrs. J. Keane
Nancy Rebstock
Mrs. A. Rebstock
Ann Haveron
Frances Farrow
Mrs. A Lawlor
Mrs. R. Johnson
Ernie Thomas
A. Graduate?
Tex
Pee Wee
Stephen Lister
Rock and Roll Mel
Louis Guno
Johnny and Louise
Michele Celi
George Greenely
Mary Ann and Tom
Jo Jo Calcara
Lucille Balsame
Morris Balsamo
Frances Romano
Jommy Romano
Catherine Calcara

Amyann
Baba
Hogan
Flock and Rita
Butchie Molee
Jack
Eileen and Pee Wee
Eileen Coop
Rev
Leo Doran
Dominick Cucchiara
Edward Kaminski
Agnes Kaminski
Vincent Seda
John Kawalski
Nelson Acosta
Angelo Pawlakos
William Harvey
John Coles
Allan Coles
Audrey Coles
Helen Coles
Joseph J. Buamer
Mae Dante
Casimir Zientek
Joseph Sulpy, Jr.
Kathleen Smallcomb
Walter Parsells
Lutherine Johnson
Mildred Woodruff
Ann Kish
Charlotte Pierson
Helen Ingram
Anthony Nicosia
Fred Scott
Rose Schwiekert
Ann Chapko
William Foti
Josaphine Suppa
Thomas Aballo
Rose Aballo
Debra Aballo
Donna Aballo
Henry Joostema
Charles Schwiekert
Manuel Silva, Jr.
William Metelski
Mildred Metelski
George William Reed
Jerry Del Gurcio
Antonio Lobozzo
Granato Carmald
Al DeAngelis
Walter Mudrowsky
Harry F. Pheifer, Jr.
Paul Gonzalez
Alexander E. Kovacs
Agonstino Ronzo
Tom Desiderio
Mr. and Mrs
Gene D'Alessandro
Regie Thompsen
Leo Verna
Charles M. Baker
Anthony Cordy
Romeo Rilli, Jr.
Artie Colatrella
Nick Gallucci
Frank Brown
Mr. and Mrs. L. Nardone
Gerrie Nardone
Antoinette Nardone
Joseph Matthews
Patti Nardone
Bobbi Nardone
Nickie Nardone, Jr.
John Joseph Nardone
John DeFalco
John G. DeFalco
Judith Ann Restaino
Marilyn Restaino
Andrea Restaino
John Russomanno
Anna G. Restaino
Tommy Albanese
Loretta and George
Mr. Jack Skelly
Miss Beusman
Mrs. Helen Skelly
Eileen Devine
Terrie Devine
Diane DeSordi
Marie and Teddy
David DeSordi
Mrs. Henry A. McCracken
Beryl A. Pressler
Mary Lou Hall
Mrs. Lena B. Wahon
Mr. James Hall
Theodore R. Artis

Congratulations to

ANN and ATHENA

and the

CLASS OF JUNE - 1957

The Luggage and Novelty Manufacturing Co.

49 HALSEY STREET

NEWARK, NEW JERSEY

BEST OF LUCK IN THE FUTURE

A FRIEND

TUFFY'S RESTAURANT

EAT THE BEST

HU. 5-1286 HU.2-1307

KIELB'S BAKERY

PARTY CAKES BAKED TO ORDER

"It Takes A Baker"

331 Roseville Avenue 146 Bloomfield Avenue

Newark, N. J.

MARGE'S BEAUTY SALON

261 Clifton Avenue

Newark, N. J.

DR. HYMAN LESSIN

DENTIST

244 Broadway

(Opposite North Newark Post Office)

Newark 4, New Jersey

NOBBY MEN'S SHOP

KNOX HATS - MANHATTAN SHIRTS

"NOBBY" CAPS

IVY LEAGUE ORIGINALS

166 Springfield Avenue Newark, N. J.

FAIRVALE POULTRY AND EGG COMPANY

We Specialize in

FRESH POULTRY AND EGGS

614 Orange Street Newark, N. J.

LAZAROFF'S

C. L. DEL RUSSI, Ph.G.

Prescriptions - Cosmetics

244 Broadwey Newark, N. J.

NINO FOOD PRODUCTS, INC.

Packers of

ITALIAN QUALITY PRODUCTS

Pizza Pies - Spaghetti Sauces

418 North Fifth Street Newark, N. J.

Compliments

MR. and Mrs.

ARTHUR NATALE and FAMILY

487 South 16th Street Newark, N. J.

WELL-WISHERS

John T. McLonrie
Nomces Thompson
Horace Lee
Robert L. Harris
Agnes Chellberg
Evelyn Whittle
Mr. and Mrs.
Eddie N. Lassiter, Jr.
Leo McGriff
Ural Porter
John A. Nanetal
Marianne and Fink
Lucy Paladino
Tommy and Jay
Raymond Merz
Virginia Ferrari
Frank Di Cataldo
Camille Befumo
Jo and Bill
Judy Scarpelli
Marlene Sohns
The Mute
Sal Longo
George Black
Rocky Melillo
Dan and Nick
Boys From Back
Florence Schaefer
Morris Temkin
Eddie Cabansag
Joseph Kempner
Joe Dowling
Roger Shalvay Mitchell
Frank A. Carapezza
George Hacker
Edward T. Schmidt
Andrew Fabish
Victoria Fabish
Donald and Leann
Lucille S. and D. W.
Peggy Connallon
L. Satz
Rufus
S. and D.
Ed. and Em. McCran
William Morris
Dolores Bishop
Gwendolyn Bishop
Willie Williams
Ulysses Moore
Howard Dean
Ruth Dean
William J. Beers
Mr. Gene Sweeney
Ethel Raniaro
Eund Henson
Vera Dockery
George Buniak, Jr.
Mrs. Wm. L. Tactsch
Wanda Levy
Mr. Joseph Levy
John Hornby
Nona Henson
George Hornby
Marge Pandolia
Lou Pandoli
Patricia Horton
Mr. Smith
Mr. Benjamin Horton
Albert Towe
Alice Jenkins
Ira Ross
Camille Graham
Jackie Blanda
Mrs. Stubbs
Billy Peterman
Betty Jones
Samuel Stubbs
Rufus Sass
Leora Jones
Theresa Horton
Madeline Horton
Evelyn Horton
Gerome Horton
Ella Copeland
Mark Murray
A Friend of Joan Guthrie
Bob Connallon
Dear Friend
Mrs. J. J. Connallon
J. Connallon
Miss Roselee Collier
Mrs. Bertha Taylor
Mrs. Ellen Smith
Mrs. Ramona Mitchell
Mrs. Leona Neal
Gwendolyn Brooks
Diane Johnson

Minnie Thomas
Frank Miller
Camelia Miller
Naomi McKeller
Robert McKeller
Lottie MacMillian
Allie Harlow
Williw Harlow, Sr.
William Mac Millian
Dorothy Baber
Allie McKeller
Dorothy McKeller
Geraldine McKeller
Debra Baber
Norman Baber
Robie Sue MacMillian
Leola Cotton
Willie Harlow, Jr.
Ruth Crozier
John Martin
Robert Swales
Mrs. M. Marlow
Harold Petty
Vi McCabe
Margie and Vinnie
Anne Markewicz
Mr. A. Marlow
Bob Docherty
Babe De Mary
Jane Opitz
Ann De Mary
Eddie Opitz
Regie Allen
Margaret Kane
William Hillmann
John Swales, Jr.
John and Carol
John and Lenny
John and Judy
Vinny and Marge
Bob and Ruth
John and Pat
Mill Eleanor Noche
Mrs. Gladys Williams
Mr. E. Williams
Mrs. Celie Williams
Mr. William Bellas
Elizabeth Consolva
Jack Van Houten
Mrs. Magaret Deuer
Francis Felter
Guitar Charlie
Mr. Tim Stalks
Frederick Patterson
Mercedes Smart
Linda C. Smart
Michelle Smart
Aaron and Rodney
Lillian Richardson
Mrs. Rhoda Maltz
Mr. Kalf Maltz
Mrs. Gertrude Bloom
Mr. Sam Bloom
George Alatzas
Yvonne Snead
Morris Temkin
Eddie Labansag
Joseph Kempner
Edward Dallavalle
Dorothy Drinis
Steve Drinis
Martha Kar
Georgia Kar
John Marty
James Pappas
John Battle
Edmond Ciske
Rita Catacalos
Ernie Charlie Catagan
Ramon Williams
Carl Karayanidis
Tommy Gevas
Dominick Y.
Stanley Kariotis
Bleeker Parking
Local No. Hahne Co.
Gus Barlas
Vinnie Alviggo
Bill Marvin
Lewis R. Edwards
Lee Taylor
Sophia Brookins
Lazdro's Pharmacy
Susan Cotten
Danny Baltinore
Inez Hutchinson
Thomas Swan
R. Dawkins

Mrs. Elaine Jones
Grover J. Marshall
Bennetta Marshall
John Manley
Jerry R. Williams
James M. Richmond
James M. Richmond
Willie J. McKee
Joe Bologona
Anne Darden
Marvin Williams
George Williams
Anne Conklin
Eunice McQueen
Mrs. Thelma McQueen
Heleyn Poplunkowski
Jack Anderson
Lillian Van Jones
Diane Costa
Gary Costa
Dolly Costa
Mario Costa
Nathan Hilsen
Virginia Hawthorne
Pay Scola
George and Kay
George and Toni
Pat and Mary Ann
The Kid
Carol
Mary Nichirco
Terry Nichirco
Jerry Nicharco, Jr.
Marie Nichirco
Tessie Nichirco
Jerry Nichirco Sr.
Sonny Nichirco
Pat Napolitano
Marlene De Croce
Anthony De Croce
Anthony DeCroce, Sr.
Arthur Natale, Jr.
Florent Natale
Dominick D'Altrui
Josephine Natale
Vincent Natale
Arthur E. Natale, Sr.
Richie Critchley
A Friend
Mildred Spatz
Gus Harris
Patti Del Gross
Susan Del Grosso
William J. Higgins
B. B. De Flillippo
Marty Minelli
Raymond T. Wright
Angelo Cocchiola
Carlton Harris
Joseph Robinson
Marty Mallack
Audrey Armour
Harris Pope
Carrie Harris
Henry Mapps
Roger Harris
Pomielee Hollis
Dorothy Hall
Cynthia Cobbs
Michael Tufariello
Mickey Azzolino
Walter Caskey
Leonard Taratino
Frank Melillo
Gerald Giro "Zeke" De Guria
Frank Mazzola
Royal Crest
M. Rosso
Jimmy Luongo
Eugene Randazzo
James Rowley
Pete Daly
Robert Wilbur
George Krebel
Mr. and Mrs. Palumbo
Auriemma and Co.
Harry Kroeschel
Auriemma Enterprises
Frank Tarratino
Auriemma Trust Co.
Auriemma Industries
Auriemma and Auriemma
Auriemma and Association
Judy and Sammy
Miss McMenamin
Gilda
Mr. and Mrs. Zarrillo
Mr. and Mrs. Renna
Mr. and Mrs. Jackangelo

M. Vinciquerra
M. Capporaso
Jessica R. Stefanko
Rose Di Lorenzo
Rosalie Leto
Alice Dougherty
Adel Mazza
Mrs. Lucy Rizzitello
Mr. John Rizzitello
Mike Rizzitello
Gust Hall
Mrs. Fannie Howard
Charles Wheeler
Helen and Bruce
James Ballard
Mary Lou Hall
Marian Thompson
Barry Harden
Blanche Harrell
E. B. Harris
Evelyn Hill
Frances Andrews
Fanny Armour
Margarete De Cicco
Joseph H. Colacovo
Maddie Palermo
Louis Rivera
Frances Rivera
Linda Rivera
Anthony Palermo
Frances Palermo
Anna Ahiferi
Jim Alfieri
Ann Alfieri
Rose Perna
Vito Di Meola
Lenny Dell Santi
Leon Hunt
Josephine Condite
Gloria Memoli
Salvatore Di Diih, Sr.
Carmine D'Addona
Donald Tedesco
Bettina Iacorantuono
Gloria De Neola
Grace De Meola
Tony Ottopre
John De Falco
Madeline Palmieu
Mr. Ram
A. Hymon
M. Spencer
J. Haymon
Thelma Robinson
E. Bullard
William Slauchter
Scotty
Gene Price
Wm. Mitchell
West Side
Mrs. Williams
Frances Hallman
Lannie McCormick
Eleanor Mangrum
Brenda Powell
Henry Hillman
Harvey Small
Donnie Barnes
Ludy Keldermann,
Pat Travisano
Tinney and Johnny
V. Thromy
Brenda Schenack
Hilda Quinones
Nancy Matthews
Meyer P. Smith
George and Pattie
Therese Behrens
Bob Reichenbacher
Carole Satterwaite
Ann Lembo
Francis Ciccolini
Walter Wenzel
Ilena Adesso
Vivian Jones
Judy Bacom
Carole Thomas
Carole Cuozzo
Matilde Trasente
Helmut and Louise
Louis R. Gesualdo
William McClinton
Joyce Edgar
Mr. and Mrs. Frank Garon
Mr. and Mrs. Michael Garon
R. C. Foster
Joe Romen Sweet Pea
Ricky De Carlo
Kenneth Smith

BABY MARIA

BELMONT JEWELERS

EXPERT WATCH AND CLOCK REPAIRS
WITH ONE YEAR GUARANTEE

2 Pairs of Earrings with each Repair

161 Belmont Avenue — Newark, N. J.

WOODY'S CORNER

BEER : WINES : LIQUORS : FINE FOODS

Top Flight Entertainment

570 Market Street

E. STANZIALE'S MEAT MARKET

43 Stone Street

Newark, N. J.

FOR THE MOST IN MARTINIZING GO TO

ONE HOUR "MARTINIZING" the most in DRY CLEANING

Tel. BI. 8-9213

Economy Prescription Pharmacy

JOS. BALASSA, Phar. M.
Reg. Pharmacist

75 - 16th Avenue — Newark, N. J.

HAROLD'S BILLIARD PARLOR

TELEVISION

Soda - Cigarettes - Shoe Shine

HAROLD MAJORS, Prop.

461 Hunterdon St., Corner Waverly Ave.
Newark, New Jersey

BI. 3-9830 — A WILLIAMS, Prop.

ALBERT'S POULTRY MARKET

BEST IN LIVE POULTRY AND EGGS

Special Discounts for Churchs and other Associations

193 Spruce St. - Entrance at 178 Charlton St.

BI. 8-3581

DR. MORRIS DIENER

DENTIST

250 Springfield Avenue — Newark 3, N. J.

WALLY'S LUNCHEONETTE

400 South Orange Avenue

Newark, N. J.

MArket 3-2100

MANZI'S

DISTINCTIVE HAND TAILORED CLOTHING
FOR MEN AND WOMEN

404 So. Orange Avenue — Newark, N. J.

CELLO-VERTER CO., LIMITED

THE MAKERS OF
THE VERY BEST WEAVING
(ALISTRAND) PRODUCTS

Frank Latella

54 Second Avenue
Kearny, New Jersey

HU. 3-9020

LOUIS DE ROGATIS

FOR THE BEST
SERVICE
IN TOWN TRY

"LOU'S TAVERN"

86 Bloomfield Avenue Newark, N. J.

ES. 2-9486

A-A AUTO STORES

AUTO ACCESSORIES - PARTS

See Ralph or Sam

577 South Orange Avenue
Newark, New Jersey

COMPLIMENTS OF

BERGENVILLE DAIRY

DROP IN TO SEE ME
SOMETIME AT MY

"TRY ME BARBER SHOP"

MACK SMART, Prop.

54 Montgomery Street

COMPLIMENTS OF

A FRIEND

WELL WISHERS

Diane LeFand
Helen LeFand
Phil LeFand
Rose Sedaille
Mary E. Lodge
Rose Rossi
Jeannette Thompson
Alias Hudson Rock
Robert Taylor
Anne Ross
Sophia Suba
Kay Amadeo
Florence Armoando
Mr. and Mrs. V. Ippolito
Mafalda Restaino
Rose Marie Martisch
Barbara B. Eager
Mae Pistolese
Bonnie Pagliaro
Joseph John T. Filippone
Joseph Kanter
W. Harrison
David Kantor
Elige Cumberland
Dexter Cumberlander
Lester Comberlander
Henry Stasio
E. Coleman
Joyce Feaster
Kay Cumberlander
Bertha Armour
Rose Warner

C. Duncan
Mrs. C. Duncan
Pauline Lester
Charles A. Stewart
Ellene Stewart
Winifred Carter
Walter Stewart
Walter Stewart, Sr.
Edgar Lester
Wendell Williams
Wendell
Milton Hobbs
Delores Hobbs
G. Frederick Marcelli
Mrs. Annie R. Craig
Ed Snead
Aaron Snead
John Byrd
Johnnie Benjamin
Ruth Green
Samuel Snead
Maxine Singleton
Miltie Hobbs
Sam Benjamin
Larry Johnson
Yvonne Donaldson
Shirley Hobbs
Mario DelFavero
Vinnie and Lou
Feldman Family
D. Bendus
Michael Lefand

James Joyner
Charles Cochran
Robert Wilkins
Erwin S. Rudbart
Madeline Morgan
Ruth and George
John Pappas
Edmund Ciske
Richard Ottenstroer
Mare Schmidt
Beth Illig
Nicky and Ruthy
Richard Di Nardo
The Illigs
Bob and Roni
George Haas
Edward Dallavalle
Little Lice
Maja
George and Ruthie
Gloria Gerwek
Carole and Joe
Jack Ryall
Walter Sculthorpe
Helen Schmidt
Louise Davis
Russell Davis
Bevi and Bill
Louise and Russ
Robert O'Conner
Elmer and Elaine O'Conne
Robert O'Connor

Mary Silvia
Frank Silvia
Anna Blozen
James S. Blozen
Joseph Luchansky
Stephen R. Wagner
Frank J. Fabish
Veronica Fabish
Mrs. J. Hoffman
Miss Peggy Hoffman
Mary Anne Hoffman
Mary B. Currant
Ceil Hoffman
Ann and Rocky
Rose Luchansky
Barbara Ann Luchansky
Rose Mary Luchansky
Martha Crockett
Little John
Sandra Flourney
James Fleming
Mrs. Iverson
Delores Quockco
Andrew Brown
Louis Bizzarro
Mrs. N. Raimo
Mrs. Mr. W. Raimo
Mr. and Mrs. Raimo
Brenda Raimo
Michael Raimo
Charles Williams
Anthony San Fillippo

John Meyer
Margie Meyer
Elizabeth Hillman
Charles Hillman Sr.
Henry DeGeneste
Willima Hill
Alice DeGeneste
Mrs Anna Williams
Donald Williams
Eliza Nora
Max Grossberg
Caretha Robinson
Charlie Cook
Robert Russell
Mr. Moe Bell
John Thompson
Alice White
Tawanda Kaye Treadwell
Harriet Bremby
Geraldine Bethea
Iris White
Cathryn Newsome
Bettie V. Daniels
Doris Lewis
Bernice Maxwell
Emily Robinson
Ulessees Greene
Christine Landrus
Mrs. Carrie Thompson
Waldo Gualtiei
Esther Feliciano
Jake Goins
Rupert Bell Jr.
Shirley Fuller
Richie Otero
A. DeRogatis
Frank Marmo
"Kelly"
Pat Storino
"Elly" C.
Allie Boy and Patty
Joe and Gerry
Babe Duda
Pretty Freddy
Joe Vitale
"Janus"
Pot
A Friend S. V.
Tom Cataldo
Ann Cataldo
Patty Desimone
"Annie" B. and Jerome
Sal and Rosalie
Anthony Morano
Pete Pizzarelli
Rocco Pisano
Johnny Muro
Johnny Leonr
Antoinette Leonard
William Poschock
Artie Monaco
Carmine Leone
Rocco Pizzarelli
Louis Dademo
Rocco Zara
Nunzio Nappi
Norman McGee
M. Fabiano
Tom Castrichini
Tony Schiavo
Ciro Palumbo
Mary Poschock
George Armitage
Jerry Maas
Mrs. Mary Coy
A. J. Ruccia
Morris Coristontin
Juanita Foster
Alfonzo Allan
Osabelle Marrow
James Erskine
Samuel Gritz
Miss Ruth Davis
Mr. William Samson
Charles Williams
Mrs. Carrie Beverly
Mrs. Bessie Henderson
Louis Afonseca
Mrs. Minnie Gregory
Anos Johnson
Mrs. Lucy Gregory
Mrs Pearl Mickins
King Greory
Alfred Jackson
James Williams
Philip R. Davis
Mrs. Mittie Brookins
Mrs. Dorthy Webb
Edager Warron
Mrs. A. Isler
Fred Armour
Ethel Ware
Connie Lewis
Sallie Gilbert
Frank Miller

DIRECTORY

Name	Address	Activities	Pet Peeve	Weakness	Hobby
ABALLO, GERALDINE	578 N. Fifth St.	Yearbook Staff	History	Louie	Giving Parties
ALLEN, CAROLYN	73 Quitman St.	3A President, Chairman Typing Committee, H. R. Representative, Yearbook Staff	History	Him	Jazz Records
AMATO, LUCRETIA	10-12 Wood St.	Yearbook Staff	History	Buddy	Sports
ARMOUR, GLORIA	285 Norfolk St.	Typing Committee, Popularity Poll	Boys	Clothes	Sewing
ARTIS, RAEFORD	484 Hunterdon St.	Basketball, Football	History	Dancing	Books
AURIEMMA, NICHOLAS	87 7th Ave.	None	Trigonometry	Money	Raising Money
BAILEY, BARBARA	301 Norfolk St.	None	Conceited boys	Clothes	Roller Skating
BARILE, DELIA	63 Stone St.	Exhibit Committee, Yearbook Staff, Usherette	History	Willie	Eating Pickles
BARNETT, HERMAN	274 W. Kinney St.	Popularity Poll	School	English	Sports
BOWERS, ROBERT	172 Waverly Ave.	Popularity Poll	Can't Shave	English	Sports
BOYER, RAMONA	60 E. Abington Ave.	Popularity Poll	Jive-time Boys	Male Singers	Reading
BRANDON, MARY	94 Bruce St.	Yearbook Staff	Chocolate Cream	Spending	Dancing
BRANT, HAROLD	245 W. Kinney St.	Basketball, Track, Cross Country, Band, Orchestra	Some Friends	A Certain Goal	Sports
BRYDIE, JULIETTA	292 Hunterdon St.	Spanish Club, Euterpean Club, Band, Girls' Basketball Student Council	Elvis Presley	Clothes	Painting
CAINES, JOYCE	59 Lock St.	None	Elvis Presley	A Certain Boy	Singing
CALLOWAY, IRENE	117 West St.	School Office	Gossip	Clothes	Dancing
CHROMY, SONJA	680 Summer Ave.	None	Two-faced People	Skiing	Drawing
CIAVARRO, JOSEPH	127 Verona Ave.	Football, Baseball	Mr. Rock	JoAnne	Sports
CICCONE, MARIO	161 Sussex Ave.	Football, H. R. Representative, Sports Committee	Homework	Opposite Sex	Sports
CLARK, ALVIN	122 Orange St.	Soccer, Track, Yearbook Staff	Algebra	Girls	Photography
CLARK, LILLIAN	28 Riverview Terr.	Glee Club	Working	A Certain Cadillac	Playing Piano
CONWAY, BARBARA	57 Lillie St.	Senior Information Committee, Quotation Committee	Selfishness	Television	Stamp Collecting
CRISS, MARY	236 N. 4th St.	Senior Pictures, Quotation Committee	Gossips	Eddie	Dancing
CUMBERLANDER, ALONZO	406 N. 5th St.	Football	Dexter	Money	Bowling
D'AGOSTINO, ROBERT	976 Franklin Ave.	Sports Committee	Pat, the Cop	Girls	Cars
D'ALESSIO, KATHLEEN	188 Ridge St.	Student Council President, 3B Representative, Choristers, Cheerleader	History	Mario	Swimming
DALLAS, BEATRICE	112 Bleeker St.	Quotation Committee, Popularity Poll	400's	Tall Men	Singing
D'ANGIOLELLA, THERESA	29 Crane St.	Yearbook Staff	History	Marc	Records
D'ANTON, VINCENT	74 S. 8th St.	Football	Elvis Presley	Mary	Drive-Ins
DAVIDE, FRANK	62 Stone St.	Football, Baseball, Basketball	Sal Leonardi	Lasagna	Sailing
DAYKE, RALPH	127 Seventh Ave.	Basketball	Truant Officer	Girls	Movies
DeFILIPPS, MARY LOU	339 N. 6th St.	Choristers, Popularity Poll, Typing Committee	Book Reports	Boys	Roller Skating
DIEFERT, RONALD	101 Broad st.	Baseball, Football, Swimming	Early Rising	Homework	Girls
DiGENNARO, LILLIAN	470 14th Ave.	Student Council Representative, Yearbook Staff	Teachers	Boys	Dating
DiMUZIO, MILDRED	140 Ridge St.	Yearbook Staff	History	Boys	Reading
DONAHUE, WILLIAM	13 Second Ave.	Popularity Poll	Stuck-up Girls	Girls	Cars
DRINIS, ATHENA	102 Dayton St.	Popularity Poll, Typing Committee	Conceited Boys	Tall Boys	Dancing
DuBOYCE, MARY ANN	195 Montclair Ave.	Informal Pictures Committee, Popularity Poll Committee, Decorating Committee	Boys Who Lie	Boys	Roller Skating
EDGERTON, EDWARD	493 Hunterdon St.	Photo Club	English	Cake	Model Planes
EDWARDS, BARBARA	18 Prince St.	Choristers, Glee Club, Popularity Poll, Student Council	Conceited Boys	A Certain Boy	Skating
EDWARDS, CHARLES	18 Prince St.	Track	Math	My Girl	Recordings by Brubeck
EDWARDS, JAFARE	595 Bergen St.	Sports	Money	Opposite Sex	Collecting Records
ELLIS, CLAUDE	159 W. Kinney St.	Band, Basketball, Track	Jive-time Girls	Good Food	Girls
ERVELLI, DOMINICK	209 N. 4th St.	Baseball, Sports Commitee	Early Rising	Everything	Sleeping
FABISH, ANN	695 Summer Ave.	National Honor Society, Informal Pictures Committee, Popularity Poll Committee	Boys	"47" Cadillacs	Roller Skating
FERRARO, FRANK	115 Mt. Prospect Ave.	Sports Committee	Trigonometry	Early Rising	Sports
FREEMAN, NINA	299 15th Ave.	Popularity Poll Committee, Senior Information Committee	Conceited Boys	Johnny	Skating
GALANTE, JOHN	306 N. 6th St.	Football, Baseball, 4A Class Treasurer, Yearbook Staff	School	English	Boating
GARON, FRANK	615 S. 20th St.	None	Casper Molee	Girls	Model Airplanes
GIBLIN, MICHAEL	138 S. 8th St.	Sports Committee, Informal Pictures Committee, Popularity Poll Committee	Standing on a Bus	Women	Baseball
GLADDEN, MURIEL	84 Cutler St.	Yearbook Staff	My History Teacher	Neil	Art
GOLDING, GLADYS	95 Howard St.	Informal Pictures Committee, Yearbook Staff	Winter	Reading	Swimming
GRANGER, MARIE	35 Sterling St.	Yearbook Staff	History	History	Fishing
GREENE, ELLA	142 Hunterdon St.	Senior Information Committee	400's	J.N. and L.J.	Dancing
GRIZIL, BARBARA	36 Third St.	Choristers	Teachers	Clothes	Dancing
GUTHRIE, JOAN	755 Broadway	Choristers	Nona	Being Slow	Music
HACKETT, EDWARD	84 Boyd St.	Vice-President Euterpean Club, Choristers	Complaining Girls	Jackie Neloms	Helping Others
HALL, IRA MAE	372 Bergen St.	Basketball Club	History	Fred	Sewing
HARRIS, EDITH	16 Grafton Ave.	Student Council, Class Representative	Conceited Boys	Carl	Sewing
HAYMON, ROOSEVELT	62 S. Orange Ave.	Popularity Poll	The 400 Club	Some Foods	Model Airplanes

DIRECTORY

Name	Address	Activities	Pet Peeve	Weakness	Hobby
HAZELWOOD, JACK	98 Bruce St.	Track, Basketball	Conceited Girls	Pretty Women	Basketball
HENDERSON, LOUISE	91 Summit St.	Yearbook Pictures, Quotations Committee	Elvis Presley	Handsome Boys	Sewing
HENSON, NONA LEE	337 Johnson Ave.	None	Joanie	Losing My Temper	Skating
HILLMAN, CHARLES	135 James St.	Baseball Team, Basketball Team	Two-faced People	Money	Sports
HODGE, SYLVESTER	25 Montgomery St.	Dance Band	English	Monday Morning	Collecting Records
HOELZEL, CAROL	187 Bloomfield Ave.	Choristers	History	Boys	Golf
HOPP, JOHN	134 S. 9th St.	Hall Patrol	Bleached Hair	Gail	Ceramics
HORTON, PATRICIA	144 Camden St.	Spanish Club, Euterpean Club, Basketball Team, Senior Information Committee, Choristers	Elvis Presley	Desserts	Singing
HUHN, BARBARA	2 Sheffield Dr.	None	Conceited People	Candy	Reading
HUNTER, RONALD	99 Hedden Terr.	Basketball, Baseball	School	Rich Women	Records
HUTSON, WILLIE	133 Warren St.	Track, Cross Country, Band, Jr. Orchestra Spanish Club, Basketball	My "47" Mercury	Good Food	Sports
JACKSON, HATTIE	173 W. Market St.	Popularity Poll Committee	Conceited Boys	Cars	Sewing
JACOBSON, JOAN	211 Summer Ave.	Yearbook Staff, Popularity Poll Committee	Homework	Boys	Skating
JEFFREY, RAMON	10 14th Ave.	Popularity Poll Committee, Choristers, Euterpean Club	Biology	Ann Rhames	Girls
JENKINS, JAMES	32 Monmouth St.	Football, Basketball, Track	Conceited Girls	Girls	Chemistry
JOHNSON, JOHN	10 Fairview Ave.	Photo Club	Cold Weather	Girls	Baseball
JOHNSON, THOMAS	25 Fairview Ave.	None	Early Rising	Beautiful Girls	Collecting Records
JONES, DENVER	426 S. 7th St.	Popularity Poll Committee	Short Fellows	Tall Fellows	Collecting Records
JORDAN, JEARLENE	195 Norfolk St.	Student Council, Senior Information Committee	Poor Personalities	Handsome Men	Sewing
JORDAN, LOIS	171 Brunswick St.	Quotations Committee	Conceited Boys	Pizza Pie	Crossword Puzzles
KELLOM, PATTY JEAN	64 Montgomery St.	Typing, Committee, Popularity Poll, Senior Information Committee, Senior Pictures Committee, Basketball Club, Glee Club, Euterpean Club	Short Men	Tall Men	Writing
KELLY, LAWRENCE	69 Broadway	None	Reading Books	Homework	Model Airplanes
KINDLER, MICHAEL	474 S. 12th St.	Football, Baseball, Yearbook Staff	Dora of the Dugout	Jeanne Esposito	Sports
LaCONTE, RAYMA	197 Garside St.	Cheerleader, President Senior Class, Chairman Popularity Poll Committee	Work	Ming	Boys
LaFIURA, GEROLAMA	739 N. 8th St.	Twirling, Yearbook Staff	11 p.m.	Mike	Ice Skating
LENSKY, LUCILLE	211 Hunterdon St.	Popularity Poll, Informal Pictures Committee	Sad Stories	Johnny	Getting into Trouble
LEONARDI, SALVATORE	6 Stone St.	Baseball	Pat, the Cop	Rosalie P.	Sports
LITTLE, SHIRLEY	214 Court St.	Basketball Team, Informal Pictures, Popularity Poll Committee	Slackers	A Certain Boy	Reading
LOMBARDI, TYRONE	83 3rd St.	None	English	Good Food	Hunting
LOWERY, JANETTE	315 Morris Ave.	Student Council, Science Club, Choristers, Spanish Club, Glee Club	Used Newspapers	Marines	Photography
MARTIN, ROBERT	353 Hunterdon St.	Art Committee	Cutting Classes	Girls	Art
MAYO, JOSEPHINE	291 Bergen St.	Choristers, Basketball Club, Yearbook Staff	Fat Boys	James	Dancing
McCLISH, GWEN	349 W. Market St.	Basketball, Yearbook Staff	Conceited Girls	Lopez Lacy	Baseball
McCONNELL, PHILLIP	34 Kearny St.	Sports Committee	Elvis Presley	History	Bowling
McCULLUM, DOROTHY	206 W. Kinney St.	Spanish Club, Junior Achievement	Elvis Presley	A Certain Fellow	Sewing
McKELLER, ESTER	11 Fairview Ave.	Glee Club, Basketball Club, Yearbook Staff	History	Handsome Boys	Sewing
MOLEE, CASPER	436 S. 17th St.	None	School	Homework	Getting in trouble
MONDA, SANDY	34 Stone St.	Baseball, Basketball, Swimming, Football, Track	Frankie Davide's Face	Early Rising	Reading
MORIN, JOSEPH	80 S. 11th St.	Assembly Service	School	School	Radio
MORRIS, ELIZABETH	12 Marie Pl.	Euterpean Club	Coming to School	Donald Harris	Sewing
MURRO, ROBERT	180 Second St.	Yearbook Staff, Photo Club	Work	Girls	Photography
NARDONE, JACQUELINE	81 W. Market St.	Student Council Representative	Coming to School	Boys	Swimming
NARDONE, MARIE	75 Irving St.	Cheerleader, Yearbook Staff, Secretary to 4A Class	History	Boys	Dancing
NATALE, WILLIAM	487 S. 16th St.	Yearbook Staff	English	Girls	Records
NELSON, RAYMOND	83 Highland Ave.	Spanish Club, Popularity Poll Committee, Track Team	Younger Brother	Beautiful Girls	Swimming
NEMEROWICZ, STANLEY	792 S. 18th St.	National Honor Society, Math Honor Society	Mr. Eskin's Demerits	Overspending	Building Models
OLLIE, ALPHONSE	508 Hunterdon St.	Basketball	Homework	Girls	Billiards
OTERO, RICHARD	287 Park Ave.	Baseball, Vice-President Math Honor Society, Vice-President National Honor Society, Sports Editor of Yearbook	Casper Molee	Anything	Sports
PALERMO, MARY	527 N. 9th St.	Italian Honor Society, Student Council	English	Vic	Boy Friend
PALUMBO, ROSE	69 Kearny St.	Italian Honor Society	Conceited People	A Certain Fellow	Collecting Pictures
PARANZINE, TOM	555 N. 9th St.	Yearbook Staff	School	Girls	Records
PENNACHIO, MARIE	738 N. 6th St.	Popularity Poll, Yearbook Staff	History	Boys	Dancing
PERRY, ERMA MAE	190 W. Kinney St.	Basketball Club, Informal Pictures, Popularity Poll, Senior Information Committees	Short Boys	Leon	Dancing
PERRY, LUETTA	337 15th Ave.	Office Helper	U. S. History	Money	Spending Money
PETROZZINO, JOHN	49 Irving St.	Football	Homework	Mary Ann	Sports
PETROZZINO, PETER	692 N. 7th St.	None	Homework	School	Baseball
PIERCE, LAURA	308 Orange St.	Quotations Commitee, Popularity Poll Committee	Conceited People	Tall Men	Collecting Records
PILAVAKIS, VIRGINIA	83 Wilsey St.	Student Council Representative	Some Teachers	Sailors	Swimming
PIZZI, ANTONETTE	14 Norfolk St.	Cheerleader	History	Chickie	Ice Skating

DIRECTORY

Name	Address	Activities	Pet Peeve	Weakness	Hobby
RAIMO, MARCIA	183 James St.	Vice-President Student Council, Secretary 3A Class, Glee Club, Editorial Staff, Usherette, Chairman of Advertising Committee	Phonies	Latin American Music	Dancing
REILLY, PETE	138 Bank St.	None	Journalism	Girls	Sports
REYNOLDS, IRMA	301 15th Ave.	Popularity Poll Committee	History	Money	Skating
RIZZITELLO, ANGELA	418 N. 12th St.	National Honor Society, Italian Honor Society, Tangent, Yearbook Staff, Exhibit Committee, Youth Council	None	Billy N.	Eating Pickles
ROBERTS, DELLA	167 James St.	Basketball, Senior Pictures Committee	Jive Fellows	Opposite Sex	Music
ROUSE, CATHERINE	127 Wickliffe St.	Choristers, Spanish Club, Euterpean Club, Band, Glee Club	Jive Time Boys	Food	Arts
RUBULOTTA, JOSEPH	400 15th Ave.	Baseball, Basketball	Mr. Eskin's Demerits	Driving	Swimming
RUTLEDGE, WILLIAM	341 Fairmount Ave.	Swimming Team	Mr. Haeseler's "F's"	Girls	Fishing
RYANES, WARREN	202 Orange St.	Decorating, Quotations Committees	Homework	Della	Music
SANTORA, MARY	696 N. 8th St.	Yearbook Staff	History	Vinnie	Records
SCHMIDT, CAROLE	110 Lincoln Ave.	Twirling, Yearbook Staff	Work	Joey	Flirting
SCHMIDT, RUTH	213 N. 6th St.	Popularity Poll, Informal Pictures Committee	Memory Selections	Hamburgers	Avoiding Work
SCHWAB, WARNER	330 S. 19th St.	Chairman of Informal Picures Committee	Girls	Girls	Cars
SHRUM, RICHARD	239 N. 11th St.	Yearbook Staff	Early Rising	Girls	Sleeping
SIANO, LOUISE	59 Stone St.	President of Student Council Treasurer of National Honor Society, Yearbook Staff, Twirlers, Homeroom Representative, Usherette	Homework	Clothes	Collecting Records
SIMONE, JOSEPH	169 Elwood Ave.	Math Honor Society, National Honor Society	Draft Board	Beautiful Girls	Electronics
SISBARRO, MARGARET	299 S. 9th St.	Popularity Poll, Typing, Informal Pictures Committees	Homework	Boys	Bowling
SLATEN, SHIRLEY	165 James St.	Spanish Club, Popularity Poll Cimmittee, Community Service Club	History	Raymond Nelson	Roller Skating
SLOAN, ALICE	274 W. Kinney St.	Quotation's Editor, Yearbook Staff, Informal Pictures, Popularity Poll, Senior Information Committees, Basketball Club, Choristers, Homeroom Representative	Pretenders	Opposite Sex	Collecting Records
SLOANE, DOLORES	1891 McCarter Highway	Yearbook Staff, Glee Club, Student Council, Choristers, Euterpean Club, Central Service Club, Chairman of Assembly	History	Latin Beat	Collecting Stamps
SMITH, CARLETON	590 S. 13th St.	None	Doing Trig	Crazy Sandwiches	Photography
STEWART, ALPHA	214 Morris Ave.	Spanish Club, H.R. Representative, Quotations, Senior Information, Typing, Popularity Poll Committees	Talkative People	Handsome Males	Ice Skating
STEWART, PANSY	25 N. 6th St.	None	Nosey People	Boys	Sewing
STROTHERS, RICHARD	80 17th Ave.	Spanish Club, Informal Pictures, Popularity Poll Committes, Student Council, H.R. Representative, Basketball Team, Baseball Team	Conceited Girls	Girls	Sports
SWEENEY, VICTORIA	341 W. Kinney St.	Euterpean Club, Glee Club, Service Club	English	Shrimp	Dancing
THOMAS, KATHERINE	139 Summit St.	None	Working	Pvt. Wm. Mayes	Writing Letters
THOMPSON, GERALDINE	70 High St.	None	Phonies	Arthur Fleming, Jr.	Boys
THORNE, RUBY	255 Academy St.	Glee Club	Whistling	Food	Collecting Books
TOWE, ALICE	175 W. Market St.	Euterpean Club	Conceited People	History	Twirling
TRIBBLE, HENRIETTA	118 Spruce St.	Basketball Club, Euterpean Club, Yearbook Staff, Typing, Popularity Poll, Advertising, Senior Information Committees	Conceited Fellows	A Certain Soldier	Dancing
TURMAN, VIVIAN	9 17th Ave.	Quotations Committee	Cold Weather	Pizza	Crossword Puzzles
TURNER, LEON	38½ N. 7th St.	Senior Pictures Committe	History	English	Records
TURNER, MARIE	38½ N. 7th St.	Spanish Club, Guidance Monitor	History	Cute Boys	Records
VAUGHN, VIVIAN	29 Hunterdon St.	Library Club	Stupid Questions	Nice Clothes	Music on "Gas Light"
VERDI, MAUREEN	449 S. 12th St.	Popularity Poll and Quotations Committees	Drying Dishes	Neil	Tennis
WADLEY, MARVA	99 S. 7th St.	Quotations and Popularity Poll Committees	Conceited Boys	Tall Men	Record Collecting
WALKER, LUELLA	27 Farley Ave.	Cheerleader, Choristers, Student Council, Chief Editor of Yearbook	Phonies	Tall Fellows	Dancing
WASHINGTON, JOE	243 Norfolk St.	Basketball, Baseball	Football	Good Food	Jazz Records
WEAVER, WESTLEY	95 Wilsey St.	Football	Homework	Late Hours	Sports
WHITE, ANNIE	185 13th Ave.	Popularity Poll Committee	Flirting Boys	John	Records
WICKER, EVELYN	27 Nesbitt St.	Euterpean Club, Yearbook Staff, Spanish Club, Popularity Poll, Senior Information Committees	Conceited Boys	Pepsi-Cola	Outdoor Sports
WILKINS, WELDON	12 Sidney Pl.	None	Loud Shouting	Cars	Skating
WILLIAMS, ELLA	42 Rutgers St.	None	History	Good-Looking Boys	Records
WILLIAMS, MARILYN	54 Stone St.	Tangent Agent, Student Council Representative, Yearbook Staff, Popularity Poll and Senior Pictures Committees	Cold Weather	Boys	Collecting Coins
WOEHRLE, HELMUT	775 S. 18th St.	President of National Honor Society, Math Honor Society	Early Rising	Early Rising	Hi Fi
YANNUZZI, CARMIN	62 7th Ave.	Sports Committee, Swimming Team	Mr. Strassberg's Talks	Annette D'A	Cartooning
ZURAWEL, HELENA	795 S. 18th St.	Popularity Poll Committee	Housework	Victor	Singing

Produced by Congratulations
NEW CITY PRINTING CO.
UNION CITY, NEW JERSEY

HORACE

COG

WORDSWORTH

PEPYS

TENNYSON

DRYDEN

PLATO

THOREAU

CERVANTES

'N' PEN

JUNE 1957

EMERSON

SHAKESPEARE

SHELLEY

CENTRAL HIGH SCHOOL

Bibliothek